WANTS
ONE CENT
ONE WORD
ONE ISSUE
THE COLONIST.

The Daily Colonist.

WANTS
ONE CENT
ONE WORD
ONE ISSUE
THE COLONIST.

VOL LXXIV.—NO. 44 VICTORIA BRITISH COLUMBIA WEDNESDAY JULY 31 1895. THIRTY-SEVENTH YEAR

WE ARE CARRYING . . .

The Biggest and Best Selected Stock of Jewelry, Ornaments, Precious Stones, Watches, Etc., in Victoria. Let us quote you prices before buying.

CHALLONER & MITCHELL,

47 GOVERNMENT STREET, OPPOSITE BANK OF B.C.

EX "WYTHOP."

FRENCH GOODS

DAUDICOLLE & GAUDIN'S CELEBRATED

SARDINES IN TOMATOES
SARDINES IN BUTTER
SARDINES IN OIL
GREEN PEAS, "EXTRA FINS."
GREEN PEAS, "MI FINS"
PATE DE FOIE GRAS
CAPERS
ANCHOVIES IN OIL
STUFFED OLIVES
OLIVE OIL
FRENCH PLUMS
MUSTARD "OPAQUE".

HUDSON'S BAY CO'Y,

WHARF STREET.

SEA BATHERS

Don't get their feet cut on shells, barnacles, etc., with a pair of our BATHING SLIPPERS on. Light and Cheap We have all the Latest Styles of Shoes for wearing when you come out of the water.

A. B. ERSKINE, Cor. Government and Johnson Streets.

A PRIZE OF $5.00

Will be given for the first correct answer received to the following questions:

WHO IS
Selling Groceries at Lowest Prices?
Selling the Best Quality of Groceries?
Giving Best Satisfaction for the Money?
Making Values meet the Hard Times?
Making a Dollar go the Farthest?
Giving the Man who pays Cash the Benefit?

OH, WRATZ! The prize is off. Everybody will say:

DIXI H. ROSS & CO.

NICHOLLES & RENOUF, LTD.

61 YATES STREET, VICTORIA.

AGENTS FOR

The Brantford Mower, Wisner Hay Tedders,
Tiger Sulky Hay Rakes,
Massey-Harris Steel Frame Wide-Open Binders.

AGENTS---New Westminster, T. J. TRAPP. Vernon, F. C. COSTERTON.

BUY LIBBY, McNEILL & LIBBY'S WORLD-FAMOUS

Corned Beef . . .
Roast Beef . . . .
Lunch Tongues.
Etc., etc . . . . . .

NOT DEARER THAN OTHERS, BUT BETTER.
jal

KEEWATIN FLOUR

Will give you the Best Results in Bread Making.

LAKE OF THE WOODS MILLING CO.

NEW ADVERTISEMENTS.

WANTED—Situation as housemaid or employment by day or week. S.V., care Mrs. Andrews, Garbally road. jy31-2t

FOR SALE—A good milk business with cows, etc. A.M., Colonist office. jy31-3t

FOR SALE—A fruit stand at 88 Douglas St. Apply on premises. jy31-6t

TO LET—A furnished room in private family; no children. Apply 143 Pandora Avenue. jy31-1t

TO LET—Two rooms suitable for offices. Apply 89 Fort street. jy30-6t

STRAYED to the American hotel on Saturday, a Gordon Setter pup. The owner can have it by proving property and paying expenses. jy31-3t

DOG LOST—A large five-months-old pure St. Bernard dog; answers to the name of "Bruce." Finder will be suitably rewarded by bringing the dog to 37 Quebec street. James Bay. jy31 2t

PURITY.

You may rely upon the Purity of the Drugs with which we prepare your Prescriptions.

JOHN COCHRANE, PRESCRIPTION DRUGGIST

Gold Medallist Ontario College of Pharmacy N.W. corner of Yates and Douglas Streets.

W. T. HARDAKER,
AUCTIONEER.

AUCTION

At Salerooms, 77, 79 and 81 Douglas St.

THIS DAY

AT 2 O'CLOCK P.M.

Household Furniture AND EFFECTS.

Under a Warrant of Distress: Plumber's and Tinsmith Supplies, Tools, Tinware, Agateware, Gas and Coal Stoves, etc.
Also 100 Baseball and Cricket Bats, Autoharp, Opera Glasses, Novels, etc.
Terms cash.
W. T. HARDAKER, Auctioneer.
jy23

Another Distress for Rent Sale.

WE WILL SELL BY

AUCTION

—In our Salerooms, on—

THURSDAY, AUGUST 1st, AT 2 P. M.

—A large quantity of valuable—

FURNITURE

CARPETS AND EFFECTS,

—INCLUDING—

A very fine four piece stuff over parlor set in crimson plush, walnut table with marble slab, oak and walnut occasional tables, easy chair in hair seating, 2 reception chairs, oil paintings, brass, nickel and other lamps; fine bed lounge in Brocatelle and plush, oak extension table with 7 leaves, very fine velvet, Brussels and tapestry carpets; oak, walnut and ash bed sets; box and spring mattresses, blankets, comforts, feather pillows, toilet services, lace curtains, single lounges, ebony rocker in silk brocatelle, ornamental items, very fine parlor heating stove, child's bedstead and mattresses, 8 day clock, capital timepiece; 2 large delf cases and cupboards, drop leaf tables, hall and kitchen linoleum in good condition, China tea service, glassware, dinner-ware, capital Patron cook stove, Hamilton ditto, both in fine order; wheelbarrow, jam and jelly jars, sundry tools, and a large number of household requisites.

—ALSO—

Capital Road Cart, Fine Phaeton and Useful Buggy Horse.

At our last sale we cleared out the room. We intend to do so again. Those furnishing need all we advertise. No reserve.
Terms cash
HERBERT CUTHBERT & CO.,
jy31 Leading Auctioneers.

General Steamship Ageney.

THROUGH TICKETS

To and From all European points.

FROM MONTREAL.

Allan Line	Sardinian	Aug 17
"	Laurentian	Aug 24
Dominion Line	Mariposa	Aug 17
"	Labrador	Aug 24
Beaver Line	Lake Huron	Aug 14
"	Lake Superior	Aug 28

FROM NEW YORK.

Cunard Line	Lucania	Aug 17
"	Etruria	Aug 24
American Line	Berlin	Aug 14
"	New York	Aug 21
White Star Line	Britannic	Aug 14
"	Majestic	Aug 21
Red Star Line	Berlin	Aug 14
"	Westernland	Aug 21
North Ger. Lloyd	Lahn	Aug 13
"	Neckar	Aug 15
Anchor Line	Furnessia	Aug 17
"	Circassia	Aug 24
Allan State Line	State of Nebraska	Aug 17
"	State of California	Aug 31

For rates, berths, tickets and all information apply to

GEO. L. COURTNEY,
General S.S. Agent,
C.P.R. Ticket Office.
Cor. Fort and Government Sts., Victoria, B C.

VICTORIA BUILDING SOCIETY.

The Semi-Annual General Meeting of the above Society will be held at the Pioneer Hall, Broad Street, on Wednesday, 31st July, at 8 p.m., to receive the Secretary's half yearly Report and Balance Sheet, and such other business as may be brought before the meeting.
After which the 45th Drawing for an Appropriation will be held.
See that your shares are in good standing.
By Order.
A. ST. G. FLINT,
jy26 Secretary.

MONEY TO LOAN on Victoria real estate. A. W. More, 70 Douglas street.

CABLE NEWS.

The Salisbury Government Will Have a Majority of 152—International Naval Exposition.

Ambassador Bayard on the Trinidad Affair—Tropical Heat Prevails in Europe.

LONDON, July 30.—With the exception of the polling in Orkney and Shetland, which was formerly represented by Sir Leonard Lyell, a Liberal, and the result of which will not be known until the end of the week, the new parliament is now complete. The division of parties is as follows:

Conservatives	341
Liberal Unionists	70
Total for the Government	411
Liberals	174
McCarthyites	70
Parnellites	13
Labor	2
Total for the Opposition	259
Government majority	152
Conservative majority over all	82

The Conservatives and the Liberal-Unionists, with a net gain of 90 seats, will have a majority of 152, the largest in the memory of the present generation. The Conservatives are made independent even of a coalition of all the other parties, including the Liberal-Unionists. The aggregate vote in the contested elections in Great Britain was as follows: Conservatives and Liberal-Unionists, 1,725,455; Liberals, 1,628,247; Labor, 50,566; total, 3,404,268. But, as 114 of the Unionist candidates for parliament were returned unopposed, no reliable estimate can be formed of the electoral strength of the party. The Liberal and Radical press are daily engaged in trying to explain the defeat, but to no purpose. The broad facts of the situation is that the Conservatives are not likely to be displaced for five or six years, unless dissensions should arise in the cabinet between the sections led respectively by Mr. Balfour and Mr. Chamberlain. The ministers will prepare a brief and colorless royal speech and will then dispose of the estimates and adjourn parliament until February.

Lord Wodehouse, eldest son of the Earl of Kimberley, who led the mob that attacked Rider Haggard, the novelist, and his party at Selham, while on his election tour in East Norfolk district on July 20, was to-day fined for his participating in the affair.

U. S. Ambassador Bayard, referring to the reported seizure of the island of Trinidad by Great Britain, and the agitation in Brazil on the subject, said to a representative of the Associated Press that the incident was a trifling one. The island, he added, was very small, and was only occupied by a few goats and the British ships stopped there to lay a cable. Great Britain, he continued, did claim the island of Trinidad in fact, but it was not worth claiming. Like most South American governments, said Mr. Bayard in conclusion, Brazil is intensely excited over nothing. Mr. Bayard has not had any instructions from Washington regarding the island of Trinidad.

The delegates to the geographical congress were to-day entertained at a garden party given by the Baroness Burdett-Coutts and W. L. Ashmead-Bartlett-Burdett-Coutts. According to the general opinion, the paper read yesterday by General A. W. Greely, an Arctic explorer, was too technical to be popular. Most of the interest of the day centered on a paper read by M. S. Andre, proposing a balloon route to the north pole. The idea seemed feasible, as propounded by the explorer. The only difficulty appeared to be how to make sufficient gas for the balloon. Then, again, prominent geographists seemed to think that the proposal would fail without the use of boats and much provisions to rely upon in case of accident. The general impression of the congress, however, was that the proposition lacked practical application.

The election of members of the general council resulted in the Republicans gaining three quarters of the seats. At Roubaix, department of the North, there was a collision between the Republicans and Collectivists and gendarmes had to charge repeatedly before the disturbance was quelled. A number of persons were injured. Serious riots accompanied by bloodshed are reported to have occurred at Brabantine, near Marseilles. Troops have been dispatched to the scene of the rioting.

The Telegraph says: The Valkyrie III will be navigated by Capt. Harrison, of the Allan liner Korean, who was granted special leave for the purpose. Superintendent Cranfield and Capt. Sycamore are on board. The Valkyrie is provided with enough berths to accommodate sixty men. With the crew and ten tons of stores on board she did not show too much freeboard, but laid a very even keel and looked very seaworthy. It is expected the voyage will occupy twenty days.

The Duke of Argyle was married to-day to Miss Ina McNeill, formerly lady of the bed-chamber to the Queen, and a cousin of Sir John McNeill, who married the Duke of Argyle's sister. The ceremony took place at the Palace of Ripon and was performed by the Bishop of Ripon, who is a cousin of the bride. The wedding was quiet owing to the recent death of Lord Colin Campbell.

The pilgrimage of Americans conducted by Rev. Dr. William Smith, of the Fathers of Mercy of New York city, has reached Loretto. They will arrive on Friday.

The auditing commission in Honduras has finished its work on the accounts of preceding administrations. From trustworthy sources it is learned that the defalcations during President Bogran's administration amount to more than $2,500,000, but none of this money, it was found, was received by him personally. He was only responsible as head of the state. During the Vasquez regime the defalcations aggregated nearly $3,000,000.

M. D Conway has presented to the anti-lynching committee the report of his recent visit to America. He says that he does not doubt that the agitation of Miss Wells and the formation of an English committee had a good effect in America, the crimes having nearly disappeared in some of the Southern states, where no suggestion is now heard of the negro propensity for rape.

A new ministry has been formed under the presidency of Manuel Recebarren.

It is the intention to hold an international naval exposition at Kiel from the 25th of May to the 30th of September, 1896. The grounds chosen for the exhibition are close to the eastern entrance of the newly opened canal, with a splendid view of the harbor of Kiel, and measure about 35,000 square meters. Large exhibition buildings and small pavilions will be erected, as well as covered galleries. The exhibition will comprise all articles in any way connected with the navy or shipping in general, as well as on the sea and the rivers or canals. It is also to give a complete history and review the development and progress made in ship-building and its kindred industries. The official programme will be ready in September. The exhibition will be given in connection with an industrial exposition of the province of Schleswig-Holstein.

A dispatch from Panama says: Gen. Alfaro's agent has just telegraphed to Guayaquil from Guaranda, saying that Alfaro's column, by a forced march, reached Chimbova, and thence proceeded to Guaranda, which was reached the same evening. By Gen. Alfaro's order the heights of Guaranda were at once occupied and fortified. Scouts then located Gen. Saracasti's forces on the road between Guaranda and Chimbo. A general battle may be fought at any moment, and will certainly take place within a short time. The Herald's correspondent in Guayaquil says that Gen. Vernaza, with a force of 300 men, has left Guayaquil for the interior. Ignacio Robels, Gen. Alfaro's confidential agent in Lima, Peru, reports that the Peruvian government has formally recognized the revolutionists headed by Alfaro as belligerents.

Mail advices indicate that the fighting on the island of Formosa has been rather heavier than cable reports indicated, but there is no information to show that the rebels are being supported by the viceroys of Southern China. While this is considered probable, any aid furnished would be rendered secretly. That additional detachments of the imperial bodyguard have been sent to Formosa is considered probable. The imperial guard corresponds with the regular army, and comprises over 60,000 men.

The Standard editorially expresses regret that the corporation of the city of London has ignored the Geographical Congress, and says that in continental countries any capital would have paid such famous explorers and savants the compliment of a public reception.

A dispatch to the Standard from Berlin says that the tropical heat of the past few days has been followed by thunder storms and deluges of rain and hail, telegraphic communication being interrupted.

Three Americans have been appointed chevaliers of the Legion of Honor: Messrs. Bartlett the sculptor; Stuart, the artist; and Odell, director of the Sulphires Society at Lyons.

Advices to the Novoe Vremya from Vladivostock say Japan is assiduously raising her army and navy to a war footing. Two cruisers, bought in Peru, have already arrived, and crews will shortly be sent to England to bring out three ironclads, each of 12,000 tons, which have been ordered there.

Since the outbreak of cholera in Japan 9,000 persons have been attacked with the disease and over 5,000 have died.

A train bearing 400 Japanese soldiers, who landed at Hiroshima on their return from the war, while en route to Kobe, ran off the rails where the line is constructed along the seawall. Plunging over the sea wall, the first section of the train was thrown into the sea. It consisted of twenty-three cars and two engines, one in front and one in the rear. A gale prevailed at the time, and immense waves washed over the railway track. A succession of heavy breakers struck the train and cut it in two. The first engine with eleven cars fell into the sea. It is stated that the killed number fourteen.

Serious street disturbances have occurred in Lisbon in consequence of rumors that certain priests have been guilty of child stealing. In a number of instances priests have been attacked by the mobs and several of them have been injured.

Slight shocks of earthquake occurred at Florence to-day, which caused much alarm in view of the city's recent terrifying experience with earthquakes. No serious damage, however, was done. In the districts contiguous to the city, the shocks were more severe and caused more damage. At Comacchi the chimneys on some of the houses collapsed, causing much alarm.

The Spanish cabinet council has accepted the amount which America demands as payment for the Nora indemnity. The council also authorized the arming of the troops in Cuba with Mauser rifles.

The Dowager Czarina of Russia, the Grand Duke George, the Czarevitch, whose state of health continues unsatisfactory, and the Grand Duke Michael, have started for Denmark.

WINNIPEG WIRINGS.

Formal Opening of the Northwest Exhibition —His Excellency's Speech—Manitoba Rifle Matches.

WINNIPEG, July 30. — (Special) — The Northwest exhibition at Regina was formally opened this afternoon by Lord Aberdeen. The Governor-General's party arrived shortly before noon and were given a hearty welcome at the station. At the exhibition grounds in the afternoon addresses were presented to His Excellency by the exhibition association and the Northwest executive. Premier Bowell and Mr. Daly were also tendered addresses of welcome and thanks for the assistance given by the Dominion government to the exhibition. His Excellency in replying to the address of welcome made an extended speech congratulating the promoters on the inauguration of the fair. He made special reference to the advantage of farmers not depending on wheat only, and paid a tribute to the Mounted Police and to Lieut.-Governor Mackintosh for their work in connection with the enterprise.

The Northern Pacific station at Drayton, just below the Manitoba boundary, was robbed last night and the safe blown open. Very little cash was secured.

The annual matches of the Manitoba Rifle Association will be held on the Kildonan range this week, commencing on Thursday.

News has reached here from Prince Albert of the death of Chief Mustawasis or Big Child, at the advanced age of 80 years. He was one of the loyal Indian chiefs during the Riel rebellion of 1885.

For finest workmanship and best material Flor de Vallen cigars took first award at World's Fair. x

Merchants who wish special ruling, etc., on their blank books, should inspect the line of samples of home industry at The Colonist Bindery.

CAPITAL NOTES.

Gold From the Yukon Country—Customs Receipts—Further Superannuations of Officials.

The Dominion Rifle Matches—Ex-Acting Customs Commissioner Watters Released From Custody.

(From Our Own Correspondent.)

OTTAWA, July 30.—Thirty officers of the outside customs service were superannuated on July 12.

The customs department to-day received from St. Michael's Island a bag of gold dust weighing 201 ounces, and valued at $3,960. It came from Fort Cudahy and is in payment of duties. It left St. Michael's on July 4. Last year's collections in the Yukon country amounted to $3,248. This year to date they were $4,504.

Transportation has been arranged for a team of ten men from British Columbia to attend the Dominion rifle matches here. Every province will be represented, and a large attendance is expected.

Thomas Watters who, when acting commissioner of customs, was sentenced to one year's imprisonment for the misappropriation of public funds, was released this evening after serving seven months. The doctors certified that he could not live to finish his term.

CANADIAN NEWS.

(Special to the COLONIST.)

Died Through Hiccoughs.

HAMILTON, July 30.—William Aitchison, father of A. W. Aitchison, chief engineer of the fire department of this city, died here suddenly this morning. Last Thursday he took a fit of hiccoughs and in spite of constant medical attention the affliction continued until death relieved him.

A Monster Snake.

BLACK LAKE, Que., July 30.—A huge snake, showing its head and twenty feet of body above water, frequents this lake and has been seen by over a dozen people within the last month. Louis Cyr and J. Clearihew are prepared to make oath to its presence.

Lowness of Lake Ontario.

TORONTO, July 30.—Vessel men are becoming seriously alarmed at the continued lowness of the water in the lake. It appears to be getting gradually lower every day, and notwithstanding the recent heavy rain the water is said to have gone down at least two inches last week.

Five at a Birth.

CHARLOTTETOWN, P.E.I., July 30.—On Saturday last Mrs. Campbell, wife of Alexander Campbell, a well known tailor of this place, gave birth to five children, all of them girls. Mr. Campbell, the happy husband, is 84 years old.

Defaulting Bank Teller Arrested.

QUEBEC, July 30.—George Porter, paying teller of the local branch of the Bank of Montreal, was arrested last night at his summer residence, Isle of d'Orleans, on complaint of the local manager. He is a young man and well known about town. It was rumored that the amount was $20,000, but the solicitor of the bank said this was an exaggeration. Porter, who was drunk, resisted arrest and flourished a revolver.

Outrage and Murder.

MONTREAL, July 30.—The body of an unknown well dressed woman was found in the woods near Laprairie on the south shore of the St. Lawrence. The circumstances seem to show that she was outraged and murdered.

Fatal Dynamite Explosion.

OTTAWA, July 30.—A dynamite explosion on the Parry Sound railway occurred just outside the city to-day. Three Swedes received the full force of the shock, one being instantly killed and the other two are in the hospital here and their recovery is not possible.

Cornwall Canal Again Open.

CORNWALL, July 30.—By working night and day, the repairs to the break in the Cornwall canal were completed to-night, when the last of the smashed lock gates was repaired. It is expected that locking will commence about midnight or early in the morning at the latest. The repairs to lock 16 were completed yesterday, then the lower gates of lock 17 were put in, and this morning the water was raised on the level and the barge Glenora floated from the top of the lock where she had been wedged at the time of the accident.

What causes bad dreams is a question that has never been satisfactorily answered; but, in nine cases out of ten, frightful dreams are the result of imperfect digestion, which a few doses of Ayer's Sarsaparilla will effectually remedy. Don't delay—try it to-day.

The World's Fair Tests showed no baking powder so pure or so great in leavening power as the Royal.

Have you seen that line of Chenille Covers and Curtains at Weiler Bros. x

First prize at World's Fair, Flor de Vallen cigars, at Harry Salmon's. x

Do you want a Hammock that will last more than a single season? Get one of those Weiler Bros. are selling and it will last for years. x

BIRD BREAD

.....Keeps Songsters healthy.
.....For sale by . . .

C. H. BOWES,

.....Prescription Druggist.
.....100 Government Street.
.....Next door Hall & Goepel.

NEWS OF THE PROVINCE.

The Sockeye Run Continues to Be Fairly Good—Threatened by Bush Fires.

Bishop Dart of Westminster—Double Tram Tracks in Vancouver—News From the Mines.

(Special to the COLONIST.)

VANCOUVER.

VANCOUVER, July 30.—A number of houses in the east end were surrounded by bush fires all night, and members af the fire companies not on duty are on the alert for alarms. This morning about 2 o'clock the house of William Cook was destroyed by fire. The house caught from the flying cinders from the bush, and was entirely consumed before the firemen could reach the spot. Though for some time life and limb were in danger at the Jericho camping grounds, all the tenters escaped, though some had to leave in a great hurry and avoid the flames and great heat by running along the beach. The bush fires are still raging and further serious damage is feared.

T. Corsan, of Victoria, has returned from Rossland and other B C. mining centres and is visiting his cousin, Mr. James Scott, at Gypswich. He speaks enthusiastically of Rossland. If he had desired to locate in the district he would, he said, have considered several seductive business propositions. He saw no trace of hard times; the district was booming and employment was given to those willing to work. Although many of the mines at Rossland are operated from Spokane the large employers prefer Canadian assistants to their own countrymen.

At the council meeting last night the discussion over the dismissal of the city police was further postponed until after the bye elections.

Mr. Stitt having declined to stand as aldermanic nominee for Ward 3, Mr. Clendenning becomes elected by acclamation.

The police investigation is blocked on account of the Mayor refusing to sign subpœnas for the witnesses. There is talk of applying for a mandamus to compel the chief magistrate to sign the papers.

All the permanent double tram tracks have been laid, and the system is open from Stanley Park, at the extreme west, to Fairview and Mt. Pleasant at the extreme east. At an early date the Westminster, inter-urban, and Vancouver systems will be connected, and a passenger will be able to step on a car at any place in Westminster and ride through without change to any point in Vancouver. It is said that since the double-tracking on Robson street extension was completed business on the tram line has increased over 30 per cent.

The asphalt paving will be completed before the end of the week, when it is altogether likely that a by-law will be introduced compelling property owners on the principal streets to put down uniform sidewalks.

WESTMINSTER.

NEW WESTMINSTER, July 30.—The sockeye run, which was fairly good yesterday, fell off again to-day and many boats made a complete failure of the catch. The pack, however, is 50,000 cases ahead of that of this time last year. Opinions differ as to the length of the run, the general impression being that the heaviest stage will begin on Sunday next, at full moon, and that it will continue good until the 15th, then suddenly finishing as it did four years ago. Reports from down the Gulf say a big school of sockeyes are heading up towards the Fraser. The catch to-day did not exceed 25 to a boat on the average. The pack has reached close on 100,000 cases.

Rev. E. Robson was rowed down the river from Chilliwack in an Indian canoe on Saturday, and spent Sunday ministering to many of the Indians scattered among the down river canneries.

Operations will be commenced on the new drill shed at once.

Mr. Forin, who has returned from Ottawa, says that a military school will be opened at Vancouver during the autumn.

Bishop-elect Dart, of New Westminster, B C., leaves Liverpool for Montreal on Thursday next, arriving here on August 16

Twenty-one fishermen have been arrested for infractions of the weekly close season on Sunday.

A grant of $125 has been asked from the city council to aid in sending East the five Westminster men who have won places on the rifle team to compete in the Dominion matches at Ottawa.

At the council meeting last night the C.P.R. right of way by-law was read a first and second time, and partly considered in committee of the whole.

NANAIMO.

NANAIMO, July 30.—J. W. Bell, foreman of A. Haslam's sawmill and factory, has been notified of his appointment as official log scaler for Vancouver Island. So far Mr. Bell has received no further instructions.

It is reported that the Brethours of Saanich have struck a rich ledge of silver bearing ore at the head of the Nanaimo river.

NELSON.

(From the Miner.)

The Hall Mines company, limited, have placed an order with Fraser & Chalmers for the machinery for a 100-ton smelter. It is to be here by the end of the summer, and is to be placed on the piece of ground which the company has recently obtained from the C.P.R., opposite the end of the tramway. There will be no concentrator as only first class ore will be treated.

One hundred and sixteen claims were recorded at Nelson between June 1, 1894, and May 31, 1895. Since the latter date, in about seven weeks, 149 have been recorded.

The claims on Sheep creek, a tributary of the Salmon river, are at present reached by a trail of some ten miles in length from Salmon siding, on the Nelson & Fort Sheppard railway, but it is not unlikely that Mr. Corbin may construct a wagon road to it. Many of the claims are held by men who mean to expend considerable sums on them.

At Forty-Nine Creek the hydraulic company is constructing a reservoir at the head of their flume, which will hold enough water to supply the monitors for 12 hours. The arrangement saves all the water that would otherwise be wasted when the giants are not actually working.

NEW DENVER.

(From the Ledge.)

From the initial shipment on September 13, 1894, till January 1, 1895, the Slocan mines sent out over the Nakusp & Slocan railway: Alpha mine, 771¼ tons; Mountain Chief, 91¼; Slocan Star, 1,031¼; Fisher Maiden, 47¾; Noble Five, 87; Minnesota Silver Co., 15; Reco, 42¼; Idaho, 60; Last Chance, 15. Total, 2,151 tons. The total value was $215,100.

Since the beginning of the year the list by the same route shows:

January, 1,397, tons value, $139,700; February, 844, $84,400; March, 884, $88,400; April, 1,327, $132,700.

On Tuesday eighteen mineral claims were booked, one more than any day since the office opened. Seventeen of these were on Springer creek.

Several strikes of galena are reported from the neighborhood of Cape Horn, on Arrow lake.

Seven men are working on the placer ground at Trout lake, owned by the C & K. Mining Company. Their quartz claims have been leased to a Vancouver party.

Recent assays from Cariboo creek go as high as $105 in gold.

An eight-inch streak, close to the foot wall on the L. H., has given an assay of 1,008 ounces silver and $6 gold.

Capitalists from Montana have their eyes on the Arlington, the Springer creek bonanza.

Cariboo Creek is excited over some promising galena locations.

FOUR SCORE YEARS AND TEN.

Death of Rev. Dr. Edward Beecher at Brooklyn, New York.

BROOKLYN, July 29.—Rev. Dr. Edward Beecher, brother of the famous Henry Ward Beecher, died at his home in this city yesterday morning. The Beecher family included in its members a father and six sons who entered the ministry, one of them becoming the most famous pulpit orator of the land, and four daughters, one of whom wrote a world-famous book, and another of whom was widely known as an educator. Dr. Edward Beecher was the second son and third child of his father, and after an active life as teacher, pastor, college president, author and editor for more than half a century, spent a serene old age in Brooklyn, taking a lively interest in the affairs of the latter part of the nineteenth century, the dawn of which he almost saw. Edward Beecher was born to Lyman Beecher and his wife at Easthampton, L. I., on August 27, 1803.

CALIFORNIA'S FRUIT CROP.

Most Encouraging Reports From the Great Centres of Production.

SAN FRANCISCO, July 30.—In a two-page article devoted to the fruit growing industry, the Chronicle says that the most encouraging reports come from the fruit growing centres of the State. While at many points the crop will not be more than one-half or three-quarters that of the preceding year, the quality is superior and the outlook for good prices is excellent. In some of the counties the yield will be fully up to the average, and this, combined with the prospect of advanced prices, has made the growers jubilant.

NEW ZEALAND AND CANADA.

Government Will Subsidize a Steamship Line to B. C. and Cooperate in the Construction of a Cable.

WELLINGTON, New Zealand, July 30.—In the House of Representatives to-day the colonial treasurer said that the government had decided to subsidize a line of steamships to run between this island and British Columbia. The amount of the subsidy proposed is £20,000. A bill has been introduced which proposes legislation looking towards co-operation with the Dominion of Canada in the matter of the construction of a Pacific submarine cable.

THE BRITISH ELECTIONS.

TO THE EDITOR:—In studying the result of the British elections some people, who do not thoroughly appreciate the political situation, are astonished to see only two so-called "Labor candidates" elected, and they attribute the result as a protest against the aspirations of the working classes. There could not be a greater mistake.

It is practically the working classes who have elected the present government with such a sweeping majority. They recognize that among the members of that government there are many of the soundest progressive men of the age—men who fathom the depths of the problem which must be solved but who see that any revolutionary measures can only end in disaster and probably in anarchy—men who have studied the history of sociology and who are cognisant of the complicated forces which, through past centuries, have been slowly working to shape society into its present progressive form.

Who can look back upon the last fifty years and measure the wonderful change which has taken place in the views of legislators and the enactments which have followed upon such views? Who can realize the marvellous results which have been produced by facility of communication and the education of the proletariat, and that as a natural sequence legislation must adapt itself to the change of circumstances, but that it must be cautious and tentative as well as sure.

The wisdom—which is the child of knowledge—could not have been better manifested than by the action of the proletariat during the recent elections. It has said with no uncertain voice that it distrusts demagogues and demands statesmen, and it is education which has enabled it to do this. It is intensely gratifying to see the dear old mother country rising in her might to meet the crisis and indignantly throwing on one side the politicians and summoning the statesmen to her councils. AN ENGLISHMAN.

By using Hall's Hair Renewer, gray, faded or discolored hair assumes the natural color of youth, and grows luxuriant and strong, pleasing everybody.

LOST OR FAILING MANHOOD,

General and Nervous Debility,

Weakness of Body and Mind. Effects of Errors or Excesses in Old or Young. Robust, Noble Manhood fully Restored. How to enlarge and Strengthen Weak, Undeveloped Organs and Parts of Body. Absolutely unfailing Home Treatment—Benefits in a day. Men testify from 50 States and Foreign Countries. Write them. Descriptive Book, explanation and proofs mailed (sealed) free.

ERIE MEDICAL CO., Buffalo, N.Y.

jy17-d&ww

BURDOCK BLOOD BITTERS

CURES

DYSPEPSIA, BAD BLOOD, CONSTIPATION, KIDNEY TROUBLES, HEADACHE, BILIOUSNESS.

B.B.B. unlocks all the secretions and removes all impurities from the system from a common pimple to the worst scrofulous sore.

BURDOCK PILLS act gently yet thoroughly on the Stomach, Liver and Bowels.

Advertisements under the heads of Lost, Found, For Sale or To Let and Situations Wanted will be inserted at the rate of one cent a word each insertion. Payment always in advance. No advertisement received for less than twenty-five cents.

WANTS.

WANTED—Some good farming land, a few acres cleared; within driving distance of Victoria. Address with particulars, lowest price, H.Y., Colonist office. jy30-2t

WANTED—Hand sewing machine in good order; state price and make. Columbus, Colonist office. jy30-3t

TO LET OR LEASE.

TO LET—The large brick and iron warehouse, with stone basement, on Water St., Vancouver, B.C., with railway siding and water front immediately in rear. For particulars apply Messrs. E. G. Prior & Co. jy30-1m-tf

TO LET—Neatly furnished front rooms, with use of kitchen if required. Apply at 139 Michigan St. jy30-12t

TO RENT—A cottage with four rooms, at Foul Bay. Apply to Thos. Shotbolt, 59 Johnson street. jy30-4t

TO LET—6-roomed house, No. 115 Superior street; rent reduced to $18 per month; 8-roomed house on Cadboro Bay road; rent reduced to $15 per month. A. W. More & Co., 70 Douglas street.

FOR RENT—Two nicely furnished rooms; one on upper floor, one on lower. Apply 66 Rae street. jy26

TO RENT—Furnished rooms for one or two gentlemen, with or without breakfast. Address J., Colonist office. jy24-7t

TO LET—For the summer season or longer, the Maple Bay House, Maple Bay, with about 2 acres fruit bearing orchard, and 160 acres sheep run, if wanted. This is the finest and prettiest place on the Island for anyone seeking health or pleasure, nice beach, fine fishing, good shooting, etc. Apply at the Alderlea, Duncans, Wm. Beaumont. mr10tf

FOR SALE.

FOR SALE—A six horse engine and boiler in first-class condition. For particulars apply to A. F. Barham, 44 Government St. jy30-6t

FOR SALE—200 acres at Alberni for $1,600, payable $400 cash, balance 4 years at 7 per cent; 90 acres near McPherson's station, 3 acres cleared. 7 acres slashed, chicken house and shed, cheap at $500; 70 acres adjoining the above, 7 acres cleared, dwelling house, 2 barns and chicken house, a bargain at $550. A. W. More & Co., 70 Douglas street.

FOR SALE—Seven acres; fine Orchard of 2 acres at Gordon Head; 5 acres cleared, $1 500; 50 acres 12 miles from Victoria, dwelling, chicken house and stable, cheap at $500. A. W. More & Co., 70 Douglas street.

FOR SALE—A snap on Pandora street, six-roomed cottage, only $1,250. A. W. More & Co., 70 Douglas street.

FOR SALE—A family cow with young calf; very gentle. Apply J. Wriglesworth, cor. Yates and Blanchard streets. jy28-6t

A BARGAIN—For Sale—Steam launch, in first-class condition; seat seven people; price $175. Flint & Prosser, 18 Broad street. jy27-6t

FOR SALE—One set Chambers' Encyclopædia, latest Edinburgh edition; half morocco. Johnston's, Douglas street. jy26-1t

TO LET OR FOR SALE—Furnished cottage, "The Hermitage," Moss street. Apply Jones & Bridgman, Victoria. jy20-1w

FOR SALE—The steamer Fairview, machinery and bottom completely new, now plying on Okanagan and Dog Lakes, carrying freight and passengers, length 60 feet. Good opportunity for two live men. Owner has good reasons for selling. For further particulars apply to Fred Billings, Barrister, etc., Vernon, B.C. jy18-14t

FOR SALE—Dog kennel. 32 Rae street. jy16-4t

A BARGAIN—Small house, and lot 50x130 feet. Apply to F. Smith, Grant street, Fernwood Estate. jy3 1m

FOR SALE—One of the best farms in South Saanich, on the East road about 10 miles from Victoria Post Office, containing 100 acres; about 50 acres cleared and under cultivation; 6-roomed house, good farm buildings; over 200 fruit trees, all first-class land; splendid spring of water. The farm is close to the Victoria & Sidney Railway. For further particulars apply to A. W. More & Co., 70 Douglas street. ap26

FOR SALE—

A fine mansion and outbuildings with all possible conveniences, in Quamichan District, together with 300 acres of land; about 50 of which are improved and partly under orchard, crops, etc. Fine shooting and fishing may be had on the estate. About one mile from Koksilah station.

TO LET—

For a term of years—Tzouhalim—fronting on Cowichan Bay, together with 100 acres of land; partly in grass and orchard.

TO LET—

With privilege of purchase, several fine properties in Victoria City.

For terms apply to

HEISTERMAN & CO., 75 Government Street.

ap17-1mo

FOR SALE.

Forty acres in Lake District, on main road, about an hour's drive from town, and close to Victoria & Sidney Railway; the land is partly cleared, with good water, and nicely situated. This property will be sold cheap, either in bulk or in ten (10) acre pieces. Full information given.

MONEY TO LEND on good security.

SWINERTON & ODDY,
Accountants, Agents and Notaries Public,
110 Government street.
Telephone 491. P.O. Box 531.

WANTED

YOUNG WOMEN AND MEN

or older ones if still young in spirit, of undoubted character, good talkers, ambitious and industrious, can find employment in a good cause, with $60 per month and upwards, according to ability.

REV. T. S. LINSCOTT, Brantford, Can.

jy6-1md&w

MISCELLANEOUS.

What leading Art Embroiderers say of our New Patent Holder.

"I think the Holder a magnificent improvement. I use your Silks constantly for my work, and rejoice in this pleasant way to keep them," MISS JOSIE JONES, 752 North Ninth street, Philadelphia, Pa.

"I cannot refrain from telling you how much attached I am to your Silks, and how very delightful it is to use them from the new Patent Holder.' MRS. C. M. TENBLIN, 837 Third street, Louisville, Kentucky.

Directions for using the New Skein Holder.

Cut the skein through and through, at the tag end, and cut off the knot; then pull a single thread as shown in the cut. If a double length needleful is required, cut through knotted part of skein only, and then pull loop at same end.

Ask for Brainard and Armstrong's "Asiatic Dyes" Wash Silks,

Manufactured by The Corticelli Silk Co., St. Johns, Que.

jy24-wed&sat tf

CORPORATION OF THE CITY OF VICTORIA

Receipts and Expenditure for Six Months Ending 30th June, 1895.

Published in accordance with Sec. 108G, Municipal Act, 1892.

RECEIPTS.

Cash on hand, January 1, 1895	$ 1,097 75
Bank of B.N.A., January 1, 1895	3,509 44
Land and improvement tax	6,788 45
Water rates and rents	22,870 96
Trade licenses	7,430 00
Liquor licenses	8,980 00
Fire insurance company's tax	3,150 00
Police Court fines and fees	1,548 25
Road tax	2,192 00
Provincial revenue tax	6,198 00
Cemetery fees	834 00
Dog tax	268 20
Pound fees	314 30
Market fees	1,478 45
Provincial Government Educational per capita grant	9,115 10
Provincial Government refund under Sec. 109, Municipality Act, 1892	1,506 35
Board of Health	1,702 81
Miscellaneous receipts	1,459 49
	$80,443 55

EXPENDITURE.

City debt	$ 50,244 83
Municipal Council	2,515 52
Civic salaries	33,231 81
City institutions (maintenance)	18,981 01
Buildings and surveys	1,656 92
Streets, bridges and sidewalks	15,172 12
Miscellaneous	11,973 46
Education	22,855 33
Board of Health	10,250 99
	$166,881 49

Certified correct.
JAS. L. RAYMUR, Auditor.
CHAS. KENT, Treasurer.
City Hall, 10th July, 1895. jy11

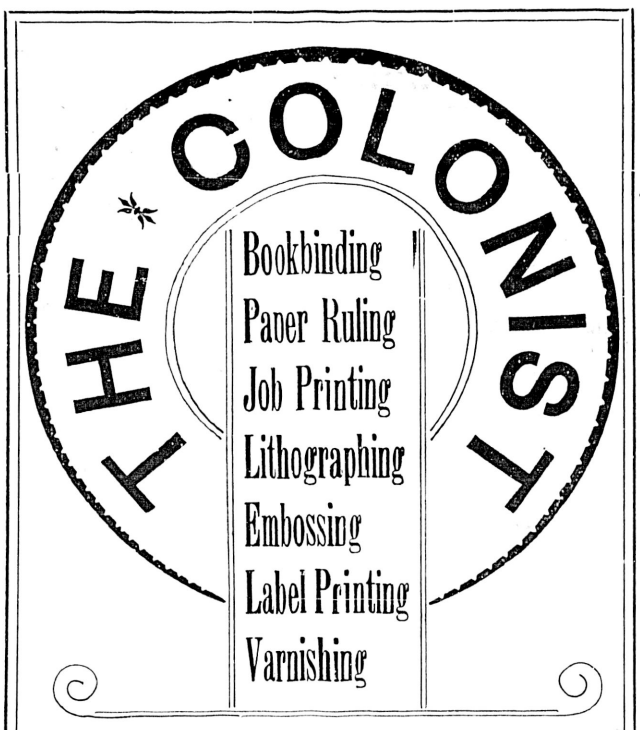

HAVING purchased and added to our other branches the well known Bookbindery and Blank Book Manufactory of R. T. Williams, we now claim to have the . . . . . .

Largest and Most Complete Establishment in Our Line West of Toronto.

We are now in a still better position to compete with any firm on the Coast or in the East for BOOKBINDING, BOOK AND JOB PRINTING, LITHOGRAPHING, EMBOSSING, COLORED LABEL PRINTING AND VARNISHING. There are in our employ over sixty hands, who are the best workmen in their respective trades that can be employed . .

THE BINDERY DEPARTMENT

Will be carried on on the present premises, No. 28 Broad Street, and will be under the personal supervision of T. B. MACABE, who is prepared to quote prices and submit samples. Orders for Binding, etc., may be left either at the Bindery or THE COLONIST Office . . .

THE COLONIST PRINTING & PUBLISHING CO., Ld.,

VICTORIA, B. C.

HOTELS AND RESTAURANTS.

THE LAKESIDE HOUSE,

—AT—

COWICHAN LAKE

THE MOST CHARMING SUMMER RESORT IN B.C.

Excellent Fly Fishing, Boating AND Scenery

Stage leaves Duncan's Mondays, Wednesdays and Fridays. Fare for round trip, $3.50.

PRICE & JAYNES, - - PROPRIETORS.

my14

SUMMER RESORT.

The undersigned beg to notify their friends and the public generally that they have assumed the management of THE SIDNEY HOUSE, at Sidney, North Saanich, and intend carrying on a strictly moderate priced hotel, which as a summer resort cannot be excelled. Good boating, fishing and shooting to be had. Trains connect with Victoria twice daily. For terms address to Sidney, North Saanich.

F. G. NORRIS, R. JACKSON, } Proprietors.

jy7-1m

MERCHANTS' LUNCH WILL BE SERVED AT THE Poodle Dog Restaurant

from 12 to 2. Meals, with glass of beer or claret 40c. Regular meals, with glass of beer or claret, 50c. LOUIS MARBOEUF, Prop.

ja23-1m

CLIFF HOUSE, (late Henly's Hotel), has been renovated and under new management. Finest liquors and cigars. Poultry dinners on short notice; private dining and sitting rooms. Good quoit ground. jy5-1m

ADVERTISING AGENCIES.

L. P. FISHER, Newspaper Advertising Agent, 21 Merchants' Exchange, San Francisco, is our authorized Agent. This paper is kept on file in his office. fe5

ARCHITECTS.

JOHN TEAGUE, ARCHITECT, CORNER of Broad street and Trounce avenue. Established 1862. fe1

BAKERS.

M. R. SMITH & CO.

Manufacturers of all kinds of Plain and Fancy Biscuits and Cakes, VICTORIA, B. C. fe1

DRESSMAKING.

DRESS AND MANTLE MAKING.

MRS. MARSHALL

has removed to No. 132 Vancouver street, where all who require dress and mantle making can have their garments made in the most fashionable style, and perfectly fitted. dec1-tf

FRENCH DRESSMAKING—Perfect fit, first class furnishings, 18 Blanchard street. mr24

ENGINEERS.

KEEFER & SMITH,

CIVIL AND HYDRAULIC ENGINEERS.

Rooms 44 and 45 Five Sisters Block, Government street, Victoria, B.C.

G. A. KEEFER, M.I.C.E. H. B. SMITH, M.I.C.E.

MUSICAL.

PIANOFORTE TUNING.

MR. A. F. OWEN,

Pianoforte Tuner, from J. & J. Hopkinson's, the well-known manufacturer of pianofortes, London, England; 12 years' experience. Particulars as to my ability may be had from the above firm; 3½ years with Goodwin & Co., Victoria. Orders left at Hibben's Bookstore. fe5

SCAVENGERS.

ED. LINKS, General Scavenger, 236 Yates street. Yards, etc., cleaned. Orders left at Geo. Munroe, 89 Government street; Speed Bros., cor. Douglas and Fort; or Blair & Gordon, cor. Menzies and Michigan, will be promptly attended to. de3

PHOTOGRAPHERS.

MAYNARD'S ART STUDIO, 41 Pandora street. Dealers in all kinds of photographic material, views of British Columbia and Alaska.

Same Block—Maynard's Shoe and Finding Store, 41 Pandora street. Boots, Shoes, Leather and Shoe Findings. "K" boots a specialty. fe1

PAINTERS AND PAPER HANGERS.

R. LETTICE—Dealer in Paints, Oils, varnish and window glass. Agent for Brilliant Sign Letter Co., and Aspenall's Enamel, 40 Fort street. mc17

40-ACRE FARM FOR SALE

Situated half way between Chemainus and Maple Bay, and within 3 miles of Hall's Crossing, on the E. & N. Railway and ten miles from Duncan's. Five acres are under cultivation, and the balance has been slashed and burned, and with a slight expense can all be made ready for crop. The property is well situated, having a half mile frontage on the water. There is excellent water on the property for all purposes. There is a small house and barn on the land. For anyone requiring a small farm or a charming country seat, the above will be found well suited to their desire. The property, including various implements, will be sold for $2,000. Terms will be made to suit the purchaser.

For further particulars apply to "Rancher," care of The Colonist.

no22-tf

Victoria Fertilizer Works, Victoria, B C.

The above works are now in working order and the undersigned are now prepared to deliver coarse or fine pure Bone Dust at the following prices:

Coarse, per ton, $35.00
Fine, per ton, $45.
In smaller quantities of 100 pounds
Coarse, per lb., 2 cents.
Fine, per lb., 3 cents.

The great value of Bone Dust as a fertilizer is incomparable.

Coarse meal for chicken raisers.

L. WHITE & CO., Agents, 19 Yates Street.

jy21-1m

$50.00 REWARD.

The above reward will be given to anyone supplying information leading to the conviction of the person who on Saturday or Sunday last used a boat and lighted a fire on Lorna Lake (3rd lake, Highland district), causing great destruction of forest land.

H. M. DUMBLETON, Glenara, Mill Stream

MATERNITY (ate Samaritan) Home, removed to larger premises, at 139 Johnson street. Applicants please apply at the Home, or to Mrs. Higgins, Cadboro Bay Road, or to Mrs. Flumerfelt, Gorge Road. e1

MURDER AT WHOLESALE.

Another Case of Mysterious Disappearance Laid at the Door of Suspect Holmes.

Strong Circumstantial Evidence Continues to Accumulate—The Tale of Blood and Bones.

CHICAGO, July 30.—Peter Cigrand, father of Emily Cigrand, said to have been murdered by H. H. Holmes, arrived in Chicago to-day with Philema Cigrand, sister of the missing girl. With Dr. J. B. Cigrand, a relative, they went to police headquarters, where a conference was held with Chief Badenoch and Inspector Fitzpatrick. The search for the acid vat in the basement was continued, but nothing was found but a few inches of petroleum in the bottom of the vat. Old man Chappell's story that the vats were used for dissolving human bones was disproved by to-day's investigation. Search for the other vats was continued. In the course of further excavation in H. H. Holmes' 63rd street building to-day, the police unearthed the parts of two thigh bones, a piece of skull and four smaller pieces of bone.

Three warrents for the arrest of H. H. Holmes and Patrick Quinlan are hanging fire for the reason that it is the desire of the complainants to give the police all the leeway possible before forcing them to act as to Quinlan. The circumstantial evidence is considered as showing Quinlan to have been as guilty as Holmes. A mysterious bricklayer, who built a box in the "castle" which might have been used as a retort for dead bodies, turned up and told his story. Chappell is unearthing skeletons for the police which he claims came from the "castle."

In the tool chest of Pat Quinlan in his flat in the "castle" there have been found bloody drawshaves, knives and chisels. The stained tools will be subjected to chemical tests to determine whether the blood is from a human being.

At police headquarters, Mrs. Patrick Quinlan, wife of the janitor, who a few days ago was cool and defiant, is beginning to weaken, and the police believe that she will shortly tell all she knows of the case. Her testimony is expected to be sensational and will, it is thought, lead to the conviction of the husband.

Although the police authorities believe that their diggings and searchings at the Holmes building in Englewood have been rewarded by a large amount of evidence of crimes committed by Holmes, it is believed here that since his arrest many things have been taken away. J. F. Foley, a driver for an express company, says that one day last April Pat Quinlan called at the office and said he wanted some moving done. Foley was ordered to take a wagon to the Holmes building. When the wagon arrived Quinlan glaced around continually to see if anyone was looking. When he thought no one was watching he would bring something out of the doorway. When the wagon was loaded it contained a long chest, some old clothing and five or six long bundles of old lead pipe. He could not examine the things on the wagon, because Quinlan did not seem to want him to look at them and managed to keep his attention from them. He was ordered to drive to O'Connor's docks. Arriving there Quinlan shipped the things to some point in Michigan, going with them himself.

Another case of mysterious disappearance which may yet be charged to Holmes was reported to the police to-day by the neighbors of Dr. Russeler, who disappeared in 1892. Dr. Russeler for several months had an office in Holmes' building. He and Holmes were often together, apparently being intimate friends. Some time in 1892, the date being a matter of doubt, the physician dropped out of sight. He had few acquaintances, and, although his disappearance caused some talk among the neighbors, but little attention was paid to it.

One of the many theories that have been advanced concerning the Holmes castle and the many uses to which it was put is to the effect that Holmes was a professional procurer. The presence of so many young girls about the premises at various times has led to the suspicion that Holmes added this to his other crimes.

A private account book kept by Holmes has been discovered in a grate at the 63rd street house. The book was found with a number of letters addressed by various women to Holmes, which had evidently been placed there for burning. The accounts, which date back to May 1, 1895, show dealings with various people, and an entry regarding insurance shows the existence of insurance deals as early as 1886. A mysterious "Dora" is mentioned as the recipient of numerous small sums which are carefully recorded, and the minutes of the Englewood company are also given with the election of the directors and the transaction of other business.

Lawyer Wm. Capps, the Fort Worth attorney, who is here at the instance of the heirs of Minnie Williams, stated to-day that he is prepared to prove who is the murderer of Minnie and Annie Williams. He insists that it was done by Holmes, Quinlan and another man whose identity he refuses to reveal. This man has been located by a detective whom the heirs of the Williams' girls put upon the case eight months ago. "He is ready to confess," said Mr. Capps to-day, "on condition that the police guarantee him immunity from punishment." The detective says that the man knows that the Williams sisters were killed in the 63rd street house, and that he knows where they were buried.

ANDERSON, Ind., July 30.—Mrs. Cigrand, mother of Holmes' victim, was seen to-day for the first time and proved the most interessing of the family when she began to talk. She accounts for the big trunk in which Miss Emily's body was taken out of the castle. About a week before her marriage with Phelps, Miss Cigrand packed her trunk full of clothes, and wrote a letter to her mother stating she was going to return them and her trunk. She said Mr. Phelps was very wealthy and had bought her new clothes and a great big trunk. It was a very large one she said and she did not need the one she had. The trunk was received at Lafayette with the charges prepaid. It was brought out of a closet to-day. It is a very large trunk. This accounts, Mrs. Cigrand thinks, for the great trunk that she was carried out of the castle in. The trunk was not received until a day or two after the supposed wedding. The address was on a card written with a typewriter. The clothes were examined, but there was not a trace of blood found. Mrs. Cigrand says the trunk was packed very carelessly and did not look like the work of a woman. Mrs. Cigrand also remembered another letter coming from her missing daughter written on a typewriter and signed Emma. It did not bear any date or street number. It was very short and simply said, "Why don't you write; I am distracted?" Since reading everything published she is confident that the fate of the girl was not summed up correctly. They also find that she drew $300 out of the Fowler National Bank, Lafayette, about that time.

INDIANAPOLIS, July 30.—Detective Geyer is here searching for the house in which he thinks Holmes murdered Howard Pitzel and disposed of the body. He says he has discovered enough to convince him that the arch murderer had laid his plans to murder his fifth wife, Georgiana Howard, and her mother, Mrs. Yoke, as soon as he should get rid of the Pitzel family. Geyer obtained his clue at the real estate office of John Ladhop, who had dealings with Holmes while the latter was running from one hotel to another with the Pitzel children. At the time Holmes had been given authority by Georgiana Howard to make a deal with the other heirs for her property at Franklyn. She had her mother's consent. Owing to some hitch the deal was dropped temporarily. Mr. Geyer asserts that as soon as Holmes had got the few thousand dollars coming to his wife he would have disposed of both Georgiana and her mother as he did of Pietzel. Detective Geyer still holds to the belief that Howard Pietzel was murdered in this city, although the body may have been disposed of in Chicago. Thus far there is no clue of any house in this city that Holmes rented. He says all trace of the boy ends in Indianapolis.

PHILADELPHIA, Pa., July 30.—According to the Bulletin, of this city, H. H. Holmes has issued a new statement in which he gives in detail his version of how Pitzel came by his death last September, and also states his (Holmes') connection with the tragedy. The statement was given to a close friend of Holmes in Philadelphia. He says that on the Saturday night preceding the death of Pitzel, the latter came to his house on North 11th street, where he was staying with "Mrs. Howard." Pitzel told a heartrending story of his pecuniary difficulties. "I must have money," he said, or words to that effect, "to send to my wife in St. Louis." Holmes spoke substantially to him as follows: "Ben, I'll admit I have made lots of money through you, but I cannot keep this thing up. Where is that $50 I gave you the other day? If you don't quit drinking you and I will have to separate."

Pitzel exclaimed: "I am of no benefit to anyone, I will soon get rid of my difficulties; life has become a nuisance." Holmes then avers that he jokingly remarked to Pitzel: "Well, your body is as good as any other, but I would not advise you to do anything rash." Holmes accounts for making this remark by saying that he and Pitzel had under consideration the defrauding of the Fidelity Mutual Insurance company. Pitzel became angry again and vowed that he would commit suicide. Holmes then explains that Pitzel left him with the intention of going home. About 10 o'clock the following morning, Sunday, Holmes says he went to visit Pitzel at the Callow Hill street house. Holmes sat in the kitchen for almost 20 minutes waiting for Pitzel to appear. He became anxious about his friend's whereabouts and began to search the house for him.

"As I arose to go upstairs," says Holmes, "I noticed a note lying on the counter in the front part of the house addressed to me." It directed him to go to the second floor and open a closet in which he would find a large blue bottle containing another letter. He found the note and was horrified when he read it. It was from Benjamin Pitzel, and advised Holmes that his (Pitzel's) dead body could be found in the house. The letter pleaded that Holmes would look after Pitzel's children, and suggested there would be no difficulty in getting the insurance money from the Fidelity company now that the dead body of Pitzel could be produced in evidence.

Holmes said that he sat in the room for over an hour with the body. He hardly knew what course to pursue, but finally made up his mind that since Pitzel had taken his life there would be no harm in destroying any evidence of suicide so that he might be able to get the insurance without any difficulty. Holmes confessed that he thereupon dragged the body to the second floor, pried open the mouth with a pencil and poured in a quantity of explosive chemicals. He then placed a lighted match to the man's mouth, when the explosion which so horribly disfigured the corpse followed. To give the more forcible impression that Pitzel came to his death by an accidental explosion, Holmes stated to his friend that he got a pipe of Pitzel's, filled it with tobacco, lighted it, then blew out the flame after the tobacco had been partly consumed, and placed the pipe beside the dead man's body.

It was nearly four o'clock in the afternoon, Holmes states, before he left the Callow Hill street house. He put on a hat of Pitzel's to partially conceal his identity and placed his own hat, which was of felt, under his coat. He went directly to the Broad street station, he alleges, and inquired at what hour the first train left for Chicago. He believes it was between 9 and 9:30 o'clock that night. He then went to the house where he was staying and made preparations to leave the city. He and his wife, Holmes alleges, left for Chicago that night.

IMMENSE DIAMOND DEAL.

A Transaction Which Will Put Up Prices Very Considerably.

NEW YORK, July 30.—A $20,000,000 diamond deal has just been consummated in London. According to private advices received by the Maiden Lane diamond dealers, a rich London syndicate has made a contract with the De Beers Kimberley syndicate of South Africa by which the latter agrees to deliver to the London syndicate its entire output of rough diamonds until July, 1897. For this concession the London syndicate pays to the De Beers Kimberley syndicate an advance of 10 per cent. over the price now existing. This means, as the annual output of the mines controlled by the South African corporation amounts to $20,000,000, that the De Beers Kimberley syndicate will make $2,000,000 clear profit over the profit it would make under present conditions. Just what the ordinary revenue of this colossal syndicate is, not to speak of this extra $2,000,000, is not known. The immediate result of this deal will be, according to Stern Bros. & Co., to send the cost of diamonds upward, gradually, but with certainty.

"Mamma, was that a sugar-plum you just gave me?" asked little Mabel. "No, dear, it was one of Dr. Ayer's pills." "Please may I have another?" "Not now, dear; one of those nice pills is all you need at present, because every dose is effective.

For Puget Sound Points.

The fast steamer Sehome, Chas. E. Clancy, master, leaves here every morning excepting Sundays, at 9 o'clock for Port Townsend and Seattle, arriving at Seattle at 4 p.m., connecting with N.P.R.R. train for the east. Returning, she leaves Seattle at 10 p.m. daily excepting Sunday, arriving here at 6 a.m. Tickets at Northern Pacific R.R. office. x

Garden syringes at Cheapside.

E. M. JOHNSON

37 Government Street, Corner of Broughton.

ESTABLISHED 1879.

Real Estate Agent, Conveyancer and Notary Public

Loans Effected, Rents and Income Collected, Deeds Prepared, Etc., Etc.

FOR SALE--20,000 ACRES FARMING LAND

In contiguous Blocks; Beautifully watered; forming one of the finest estates in the Province; house and farm buildings, 2000 cattle; 50 to 80 horses; easy approach; good roads; railways projected to property and the estate is in close proximity to some of the best developed, most promising gold mines in the District. The price of the whole is extremely moderate. Principals only treated with.

FOR SALE---A 1388-ACRE FARM

About 1000 Acres of which is Ploughable Prairie of First-class Quality.

120 Head Cattle 1 pedigree Hereford Bull.

12 Horses.

Ploughs, Harrows, Reaper, Wagon, Sleds and usual Farm Implements.

Double Harness, Chain Harness, Bull Chains, Saddles (ladies and gent's), Bridles, etc.

Blacksmiths' Bellows, Anvil and Tools and Carpenters' Tools.

9-Room House (shingle roofed; Stable for 10 horses, with hay loft above; Stone Roothouse, Store Buildings, Dairy, Cow Sheds, etc., etc.

7 Miles (about) Standing Fences, in good order; Corralls, &c.

Small Lot Household Furniture, Stove and Pipes, Cooking Utensils, Crockery, etc., etc.

This Property is within easy distance of many of the most important Gold, Silver and Coal Mines in West Kootenay. The soil is the best bottom land, and the locality is one of the few places in the Province where so large a piece of good farm land can be found in one block. A river runs through the property, and rainbow trout are plentiful and afford capital sport. Deer abound in considerable numbers. Bear, Wolf, Coyote and other large game are to be found in the hills. There are two creeks recorded and belonging to the estate, one flows all the year round. Limestone and brick clay are to be had in the valley.

The Gattle are well bred; a much larger herd could be farmed with the place. The bunch grass on the hills in the vicinity covers many thousands of acres, and is available to the few land owners in the valleys.

The Climate is not severe, the station was for many years the winter quarters of the H. B. Co.'s pack trains.

The Title is Crown Grant. Immediate possession can be given.

The South West Kootenay and Osoyoos Divisions of Yale District, British Columbia, judging from the actual ore products of the mines to date, are destined in the next year or two to be the richest and most important mineral centres in the world.

These localities are rapidly settling up and as farm land is limited great inducement is offered to any person or corporation having capital and knowledge necessary to develop and work these estates. A store, hotel and blacksmith shop could be run in connection with the farm.

P. O. BOX 188. TELEPHONE NO. 74.

THE WOMAN WHO DID

And who does use E. B. EDDY'S Indurated Fibreware Tubs and Pails is wise and can appreciate a most serviceable article.

Indurated Fibreware is light, durable and has no hoops.

A CARD.

Having disposed of my Book-Binding, Blank Book Manufacturing and Paper Ruling Business to The Colonist Printing & Publishing Co. I take this opportunity of thanking the public for the liberal patronage bestowed upon me for the many years I have been in business, and to bespeak for my successors a like share of support.

R. T. WILLIAMS.

Victoria, May 3rd, 1895.

In connection with the above we beg to assure the public that we hope by close attention to the business and a just treatment of all, to merit a continuance of the favors shown Mr. Williams during the long period he has been in business.

THE COLONIST PRINTING & PUBLISHING CO., LD.

BANK OF BRITISH COLUMBIA.

(Incorporated by Royal Charter, 1862.)

CAPITAL (with power to increase) £600,000 $2,920,000
RESERVE £235,000 $1,143,666

HEAD OFFICE - - - 60 LOMBARD STREET LONDON, ENGLAND.

BRANCHES:

IN BRITISH COLUMBIA—Victoria, Vancouver, New Westminster, Nanaimo, Kamloops and Nelson (Kootenay Lake.)

IN THE UNITED STATES—San Francisco, Portland, Seattle and Tacoma.

AGENTS AND CORRESPONDENTS:

In Canada—Canadian Bank of Commerce, Merchants' Bank of Canada, The Molsons Bank, Imperial Bank of Canada, Bank of Nova Scotia, and Union Bank of Canada. **In United States**—Canadian Bank of Commerce (Agency) New York, Bank of Nova Scotia, Chicago. **In Australia and New Zealand**—Bank of Australasia. **In Honolulu**—Bishop & Co.

SAVINGS BANK DEPARTMENT. Deposits received from $1 upwards, and interest allowed (present rate) at 3 PER CENT. PER ANNUM.

Gold Dust purchased and every description of Banking Business transacted.

Victoria, B.C., July 1, 1893. GEO. GILLESPIE, MANAGER.

MARVELOUS LINIMENT AND MIXTURE

Cures Rheumatism

—AND ALL KINDS OF—

SPRAINS, PAINS AND ACHES.

READ A FEW TESTIMONIALS.

Victoria, B.C., Jan. 17, 1893.

Dean & Cryderman,
Victoria, British Columbia,

GENTLEMEN,—Was troubled with rheumatism so bad I could hardly walk, and was cured by using your Marvelous Rheumatic Cure.

A. McNEILL,
New York Hotel.

To Dean & Cryderman, druggists,

GENTLEMEN,—With much pleasure I add my testimony to your valuable Marvelous Rheumatic Cure. For three months I suffered terrible pain. Could not move only by the aid of two sticks. I have only taken two bottles of the medicine and two of the Liniment, and I can now go without sticks, and hope after the third bottle to go to work.

Yours very thankfully,
S. NORMAN,
48 Oswego street, corner Michigan street.

Dean & Cryderman,
Victoria, British Columbia,

DEAR SIRS,—Had a bad sprained ankle, used Marvelous Liniment and was entirely cured in three days.

GEORGE SCHMIDT,
Steitz Restaurant.

DEAN & CRYDERMAN

SOLE AGENTS,

Corner Yates and Broad Streets, Victoria, B. C.

GENUINE AMERICAN ALARM CLOCKS . . } 90c.

S. A. STODDART,

The New Watchmaker and Jeweller,

68½ YATES STREET,

Cleans Watches thoroughly for 75c.
New Main Spring, 75c.
Balance and Pallet Staffs, $1.25.
And guarantees all work for 12 months.
Practical experience of over 25 yea s. ap4

CHAS. HAYWARD,

Funeral Director & Embalmer

52 GOVERNMENT STREET, VICTORIA.

The largest and best appointed Undertaking Establishment in the Province.

THE BRITISH COLUMBIA EXPRESS CO'Y, LTD.

STAGES FOR CARIBOO

The regular Weekly Stage for all points in

Cariboo and Lillooet,

Leaves Ashcroft every Monday morning at 4 o'clock. Travelling by daylight only and making about 70 miles a day, each way, lying over one day at Barkerville.

Ashcroft to Clinton,

Mondays, Wednesdays and Fridays. Returning Tuesdays, Thursdays and Saturdays. Ashcroft for Lillooet, Mondays and Wednesdays.

Special Stages

Furnished on proper notice and at reasonable rates. For a party of five or more persons, regular stage fares only will be charged. These specials make regular stage time, changing horses along the route. General express matter carried by regular stages. Fast freight by specials.

For further information apply to
B. C. EXPRESS CO., LTD.,
je6-d&w-tf Ashcroft, B. C.

NOTICE.

For sale 1000 cords of dry cordwood at from $2.50 per cord to $3.50 per cord, (according to quality) delivered. Samples can be seen at my yards corner of Discovery and Government streets, or Spratt's wharf. Your order solicited. Steam wood sawing done in any part of the city at current rates, also stove wood for sale cut in lengths to suit. Delivered promptly at current rates. A. C. HOWE. Telephone No. 40. ly4-6m

The Colonist.

WEDNESDAY, JULY 31, 1895.

PUBLISHED EVERY DAY EXCEPT MONDAY BY THE COLONIST PRINTING & PUBLISHING COMPANY, LIMITED LIABILITY.

W. H. ELLIS, Manager. | A. G. SARGISON, Secretary.

TERMS:

THE DAILY COLONIST.

Per year (postage free to any part of Canada) $10 00
Parts of a year at the same rate.
Per week (if delivered) 25

THE WEEKLY COLONIST.

PUBLISHED EVERY FRIDAY MORNING.

Per year (postage free to any part of the Dominion or the United States) ..... $ 2 00
Six months 1 25
Three months 75

Subscriptions in all cases are payable *strictly in advance.*

ADVERTISING RATES:

REGULAR COMMERCIAL ADVERTISING as distinguished from everything of a transient character—that is to say, advertising referring to regular Mercantile and Manufacturing Business, Government and Land Notices—published at the following rates: Per line, solid nonpareil, the duration of publication to be specified at the time of ordering advertisements:

More than one fortnight and not more than one month, 60 cents.

More than one week and not more than one fortnight, 40 cents.

Not more than one week, 30 cents.

No advertisement under this classification inserted for less than $2.50, and accepted only for every-day insertion.

Theatrical advertisements, 10 cents per line each insertion.

Advertisements unaccompanied by specific instructions inserted till ordered out.

Advertisements discontinued before expiration of special period will be charged as if continued for full term.

Liberal allowance on yearly and half-yearly contracts.

WEEKLY ADVERTISEMENTS—Ten cents a line solid Nonpareil, each insertion. No advertisement inserted for less than $2.

TRANSIENT ADVERTISING—Per line solid nonpareil:—First insertion, 10 cents; each subsequent consecutive insertion, 5 cents. Advertisements not inserted every day, 10 cents per line each insertion. No advertisement inserted for less than $1.50

Births, Marriages and Deaths, $1.00; funeral notices, 50 cents extra.

Where cuts are inserted they must be ALL METAL—not mounted on Wood.

CANADA'S TRADE.

The trade of Canada for the year ending June 30 was, considering it was a year of unusual depression everywhere, not altogether unsatisfactory. There was a decrease of exports compared with the previous year, but it was not so great compared with the whole volume of the export trade as that of the United States. The exports of last year were $110,765,000; those of the year before, 1893-4, were $114,488,000. This shows a decrease of $3,723,000. As much as $2,799,562, of this decrease was in shipments of goods the produce of other countries. When the comparison is confined to goods the products of Canada, the figures stand, for 1893-4 $101,116,000, and for 1894-5 $100,192,000, so the decline when the products of Canada alone are considered was considerably less than a million, the exact figures being $614,000. In the United States the decrease for last year was $76,000,000. A comparison instituted by the Mail and Empire shows that the United States' exports are in proportion to its population considerably less than those of the Dominion of Canada. The value of the exports of the United States was in 1894-5 $793,000,000. Allowing that the United States has twelve times the population of Canada, its exports would, to be proportionate with those of the States, be $66,000,000, but Canada's exports were, as we have seen, over $100,000,000. Canada's decrease to be proportionate with that of the United States would be considerably over six millions, but the actual decrease was considerably below that figure. Those who are continually complaining of the backwardness of Canada, and perpetually reproaching its men of business for want of enterprise do not seem to know that, man for man, Canada exports of the produce of the industry of its inhabitants considerably more than the United States.

The decline of the import trade of the Dominion last year was considerable. The foreign goods entered for consumption in 1894-95 were valued at $105,557,000; in 1893-4 their value was $112,931,000, showing a decline in the imports of $7,374,000. The trade of the current year already promises to be better than that of the one just ended. Times are getting better, and the harvest promises on the whole to be above the average.

AN ABSURD RUMOR.

It is surprising to see what nonsensical dispatches are sent to Western newspapers from Eastern cities, and it is still more surprising to find that men possessing the slightest knowledge of the country and the smallest modicum of common sense should attach to these stupid dispatches the least importance. Some senseless news-caterer in Toronto either invented or swallowed the ridiculous rumor that Chief Justice Meredith was about to resign his seat on the Bench to take the position of leader of the Dominion Government. This, from every point of view, is the most unlikely story that could be invented. Yet, absurd as it was on its face, a Winnipeg Grit editor gave it the leading place in the telegraphic column with a flaming display head supported by a pyramid of scare headings. Another Grit editor made the ridiculously improbable rumor the subject of editorial comment, seriously drawing from it an inference disparaging to the leader of the Dominion Government and his colleagues. Says the Times about this silly production of an idiotic newsmonger: "The most interesting feature of this rumor is the confession it implies that neither Sir Mackenzie Bowell nor any of the men who now serve under him is fit for the first position in the party and the Government." How the donkey who concocted the telegram must have laughed at the simplicity of the editor who thought his utterly incredible trash worthy of editorial notice!

A SLIGHT MISUNDERSTANDING.

There are some indications of a misunderstanding between France and Germany about the action taken by the representative of Germany in Tangiers. That representative, learning that lawless Moors on the east coast of Morocco had murdered some subjects of the German Emperor, and being able to get no satisfaction from the authorities of the place, Saffi, where the outrage was committed, procured a ship of war and went in search of the murderers. When he landed in Saffi he could find no trace of the men who had committed the crime, so he was obliged to leave the place without having accomplished his mission. On his return he passed a place named Casa Blanca, and hearing that some of the inhabitants owed money to Germans which they refused to pay he sent men ashore to demand payment forthwith or the place would be bombarded. The Moors saw the force of a demand made in that way and paid the money promptly. This energetic consul, Herr Tattenbach by name, also represented the interests of the Dutch at Tangiers. Hearing that a Dutch brig that had gone too near the coast had been attacked by the natives, he demanded a squadron for the purpose of enforcing German and Dutch claims upon Morocco. The squadron was furnished and it assembled at Tangiers. The French, who consider that they have claims on that part of Africa, were indignant at what they denominated the insolence of the German consul, and a leading Paris newspaper, the Journal des Debats, declared that if Germany desired to maintain good relations with France she must keep her hands off Morocco. The German newspapers took fire at this and replied as became the spokesmen of the German people, and even the German Government went so far as to demand from the French Government a disavowal of the language used by the Journal des Debats. The Germans were in their turn indignant at what they termed the "insolence" of the French newspapers. What the result of the misunderstanding is likely to be has not yet transpired. Will the French be allowed to assume an attitude with respect to Morocco similar to that which the United States unofficially takes with regard to the whole American continent? Will they be permitted to take the Moors under their protection and to threaten any nation which dares to call those semi-barbarians to account for insults they offer and outrages they commit, with vengeance dire? Will the French invent a new Monroe doctrine to apply to the whole of Northern Africa, Egypt included? If they do, they will not, we fancy, find the Emperor William II as patient and forbearing as the Yankee tail-twisters find Great Britain. The German Emperor will, it is believed, stand very little of that kind of nonsense.

SOME TAIL-TWISTING.

We see that the American papers are making a fuss about what one of them calls "England's latest grab." They accuse England of taking from Brazil an island in the Atlantic of no great importance called Trinidade. England has one Trinidad, and it is not likely that she wants another. But if she does, she will not be deterred from asserting her claim by the howlings of anti-British American newspapers. This second Trinidade is described as lying some ten degrees east of Brazil in about twenty degrees south latitude. The tail-twisters say that it has always been considered Brazilian territory and, of course, within the sphere of the influence of the Monroe doctrine. We do not know that that doctrine extends so far as six hundred miles off the coast of South America. But it seems that it does. The San Francisco Chronicle solemnly says: "There is but one way to settle these matters without war, and that is for the nations of America to make a commercial and monetary alliance. Were that done, even though it extended no further than a perfectly peaceful Pan-American Alliance, it would alter the commercial and business condition of the world. The alliance would be bound to do business within its own lines as far as possible, and Europe would soon see what the loss of the markets of North and South America would mean."

This is a fearful threat, but intelligent Americans and Americans who are not blinded by prejudice against Great Britain know that from a business point of view Great Britain is worth more to the United States than all the republics of Central and South America put together.

A NEW VEHICLE.

Some fifty years or so ago when the new wonder—railroads—was a good deal talked about an amiable enthusiast predicted that the day was not very far off when carriages would be propelled over ordinary roads by steam or some other motive power, and horses would become unnecessary for the purpose of either draft or travel. Those who listened to the old gentleman smiled indulgently, but it could easily be seen that they considered him a harmless sort of lunatic. Well, the prediction that seemed impossible of fulfilment then has come to pass. Carriages are now driven along ordinary roads, up hill and down dale, without horses or any other means of propulsion that is apparent. Neither the Americans nor the British have taken the lead in this improvement so pregnant with important possibilities. To France belongs the honor of inventing carriages that can be propelled on the common highways by petroleum and other motors. These carriages are not mere scientific toys, but substantial vehicles intended for business uses. They have stood severe tests. One of them was a race between Paris and Rouen. A hundred vehicles entered for this race but only twenty-one started. The winner accomplished the distance, eighty miles, in five hours and forty minutes. In another and longer race, between Paris and Bordeaux, as good time was made, about fifteen miles an hour. This, it must be remembered, was on the ordinary highway. The roads in France are remarkably good, but the performance was extraordinary. One of the carriages, managed by M. Lavasser, made the whole distance between Paris and Bordeaux and back in 48 hours and 53 minutes. The distance is 726 miles. This carriage was propelled by a Daimler engine.

The cheapness with which these carriages can be run is not the least surprising thing about them. In a letter to the Hamilton Spectator written by Mr. J. H. Killey, he says: "A four-seated high-road vehicle runs over all grades with one cent's worth of oil per mile, in France, where oil is very much more costly than it is here." Mr. Killey explains that the carriages are not run by steam but "by a mixture of one part kerosene vapor and ten or twelve parts of atmospheric air expanded on a piston by an incandescent platinum wire in the cylinder. This produces the same effect as steam at a pressure of 150 to 180 pounds and at about one third the cost. There is no pressure on the cylinders and consequently no danger."

These horseless carriages are getting to be commonly used in France, and they have been introduced into England. The London Engineer, emulating what has been done in France, has offered prizes to the amount of $5,500 to be contested for by kerosene and other motor vehicles to be built in England, a committee of business men and engineering experts having been organized to report on the test. What with the bicycle and the motor carriage the horse is indeed in danger of becoming obsolete.

NOT A KING-MAKER.

There is much more truth than poetry in the following remarks on the dark hints and sly insuendoes of Grit wiseacres who want to make those foolish enough to listen to them believe that Greenway and Laurier could and would do wonders in the way of settling the Manitoba school question if the latter were once placed in the position of Prime Minister. Greenway is as far as possible from being a Warwick. We quote from an exchange:

There is a great deal of foolish theorizing about what Greenway would do for Laurier if his friends were in power, and what he will not do for Bowell when his enemies are in power.

Greenway is merely the representative of a province which accepts his services on its own terms. He is powerful in the strength of its desires. His power ceases when he ceases to serve those desires.

The Manitoba Government depends for life upon the favor of people who care no more for Laurier than they do for Bowell. Greenway is probably in accord with public opinion, which opposes a compromise to oblige Mackenzie Bowell, and he would have to be in accord with the public opinion which would oppose a compromise to oblige Wilfred Laurier. The talk is that the school question is the work of the politicians, but the truth is, that it is the work of the people.

Acting through the blood, Hood's Sarsaparilla not only cures scrofula, salt rheum, etc., but gives health and vigor to the whole body.

When Baby was sick, we gave her Castoria.
When she was a Child, she cried for Castoria.
When she became Miss, she clung to Castoria.
When she had Children, she gave them Castoria.

White and fancy vests in silk and cashmere, duck and pique, to be cleared at cost for cash. S. Reid, 122 Government St. x

People Who Weigh and Compare

Know and get the best. Cottolene, the new vegetable shortening, has won a wide and wonderful popularity. At its introduction it was submitted to expert chemists, prominent physicians and famous cooks. All of these pronounced

Cottolene

a natural, healthful and acceptable food-product, better than lard for every cooking purpose.

The success of Cottolene is now a matter of history. Will you share in the better food and better health for which it stands, by using it in your home?

Cottolene is sold in 3 and 5 pound pails by all grocers.

Made only by The N. K. Fairbank Company, Wellington and Ann Sts., MONTREAL.

G. A. SMITH, C.E.

Land and Mine surveyor,

ALBERNI, B. C. jylm-d&w

AUCTION SALES.

HERBERT CUTHBERT & CO'Y,

Real Estate, Furniture, Farm Stock and

GENERAL AUCTIONEERS.

Specialties—Furniture and Real Estate Sales Cattle Auction Twice a Month.

Seven years' experience in some of the largest cities in England, amongst the finest auctioneers in the world. Four years' experience here in Victoria, with a thorough practical knowledge of every branch of the business and of the values of every description of merchandise.

MONEY LOANED

on every class of chattels consigned for sale. We advise our clients, in their own interests, to sell their goods at auction, as they get the full market price; but when an auction is not desired

WE BUY FURNISHED HOUSES FOR CASH,

or any bankrupt stock to any amount, at a moment's notice. We give the same personal attention to small sales that we do to large auctions. We endeavor always to be courteous to those attending our sales and to study their convenience. We make settlements same day, if desired. Our premises are the best appointed, most central and convenient in the city, and have been specially adapted to their present purposes by ourselves at a large expense. Have you any auction or confidential business? come and see us. We handled nearly $100,000 of our clients' money in 1894—that is the test. Terms the same as any other auctioneer of standing.

HERBERT CUTHBERT & CO.,
Auctioneers Abreast of the Times.

PLINY E. DAVIS & CO.

Auctioneers and Commission Merchants,

OFFICE AND SALESROOMS, - - - 37 AND 39 YATES ST.

Liberal advances made on consignments. Stocks of merchandise and furniture of dwellings bought for spot cash.

MORTGAGEE'S :: SALE.

Take notice that under and by virtue of a power of sale contained in a mortgage dated the 12th day of January, 1891, and registered in the Land Registry Office at Victoria, B.C., in Charge Book, Vol. 9, Fol. 710, tenders will be received up to the 15th day of August, 1895, for the purchase of the lands following, namely: Lots 55, 59, 58 and 62, Courtenay Townsite, Comox District, B.C., together with the frame building thereon, known as the "Riverside hotel," and all outbuildings, etc.

The highest or any tender not necessarily accepted.

Dated July 29, 1895.

DUMBLETON & ELLIOTT,
32 Langley St. Victoria, B.C.,
jy30-td Solicitors for the Mortgagee.

NOTICES.

NOTICE.

HIS HONOUR the Lieutenant-Governor in Council, under and by virtue of the "Supreme Court Act," has been pleased to order that the Long Vacation to be observed in the Supreme Court shall commence on the 15th day of August, 1895, and end on the 21th of October, 1895, and further that Rule 736 of the "Supreme Court Rules, 1890," in so far as it conflicts with this Order, be suspended.

By Command.

JAMES BAKER,
Provincial Secretary.

Provincial Secretary's Office,
23rd July, 1895. jy26-12t

VICTORIA CITY AND ESQUIMALT DISTRICTS.

"Qualification and Registration of Voters' Act, 1876."

NOTICE is hereby given that in pursuance of sub-section (*f*) of clause 9 of the "Qualification and Registration of Voters' Act, 1876," I shall on Monday, the 5th day of August next, hold a Court of Revision for the purpose of hearing and determining any or all objections against the retention of any names on the Registers of Voters. Such Court will be open at 12 o'clock noon, at the Court House, Bastion Square, Victoria.

HARVEY COMBE,
Collector.

Victoria, B.C., 30th May, 1895. je19-td

"Fire Insurance Policy Act, 1893," as Amended by the "Fire Insurance Policy Amendment Act, 1895."

NOTICE is hereby given that His Honour the Lieutenant-Governor in Council has further postponed the commencement of "An Act to Secure Uniform Conditions in Policies of Fire Insurance" from the 1st day of July 1895, to the 1st day of August, 1895.

JAMES BAKER,
Provincial Secretary.

Provincial Secretary's Office,
29th June, 1895. jy3td

USE TELEPHONE 44

HYDROX AND DISTILLED ICE.

my15 B.C. Cold Storage & Ice Co.,

M. G. BLANCHARD, V. S.,
Graduate of Montreal Veterinary College.
Dominion Veterinary Inspector.
Office, Victoria Transfer Stables, Telphone 129, Residence 56 Michigan St. Telephone 110.
fel-6m

Sheet music, magazines and periodicals of all kinds neatly bound at moderate rates. All work guaranteed. The Colonist Bindery, Broad street and 74 Government street.

WHERE IS YOUR NEXT SUIT OF CLOTHES COMING FROM?

IS THE GREAT QUESTION.

Where can I have a Suit made to order for the least money? You have asked yourself this question a great many times. All men do. The problem is centuries old; the query has been propounded in a hundred tongues, yet it is an open question in most men's minds to-day. Some of your neighbors have had this question answered to their entire satisfaction, and it is a good thing to know that

GEO. R. JACKSON

MERCHANT TAILOR

IS MAKING SUITS TO ORDER

FOR $16.00

AND PANTS MADE TO ORDER

FOR $3.50

This is the knowledge that keeps a man well dressed, and keeps dollars in his pockets. You can know just as much about this question as any man living by calling on

GEO. R. JACKSON,

MERCHANT TAILOR STORE, - - 57 GOVERNMENT ST., VICTORIA

ASK YOUR DEALER FOR IMPERIAL SHADES

CHEAPEST. STRONGEST. BEST.

MENZIE, TURNER & CO., SHADE MANUFACTURERS TO THE TRADE, TORONTO.

Sold by all Reliable Dealers.

E. G. PRIOR & CO

LIMITED LIABILITY.

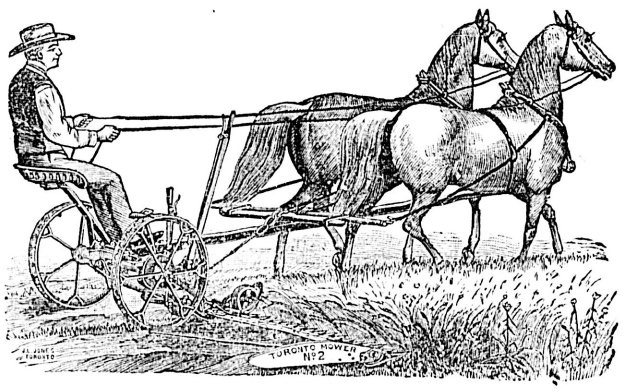

Have for sale this season the following celebrated machines:

Toronto Mowers and Hay Tedders, | Sharp's Sulky Rakes,
Osborne Mowers and Hay Tedders, | A Full Line of Hay-Making Tools,

ALSO A COMPLETE STOCK OF SHELF AND HEAVY HARDWARE. PRICES LOWER THAN EVER.

E. G. PRIOR & CO., LD.,
VICTORIA, VANCOUVER AND KAMLOOPS.

WEILER BROTHERS

AGENTS FOR THE

RAMBLER BICYCLE.

A very Pretty, Neat and Durable Machine; will stand the most Critical Examination.

We Can Highly Recommend This Excellent Wheel;

And believe that in this we are SUPPORTED by many of the LEADING CYCLISTS.

51 TO 55 FORT ST., VICTORIA, B.C.

LOW RENT.
LOW PRICES.
HARDRESS CLARKE,
Cor. Yates and Douglas Sts.
NICE STORE.
NICE GROCERIES.
A very large assortment of Christie Biscuit just arrived.

AUCTION SALES.

July 31—Furniture. W. T. Hardaker.
Aug. 1—Furniture. H. Cuthbert & Co.

THE CITY.

A SITTING of the small debts court will be held by Magistrate Macrae in the provincial police court this morning at 10:30.

THE case of George Howson, charged with the theft of $15 from Proprietor William Jensen, of the Hotel Dallas, comes up for final hearing in the police court this morning.

THE funeral of the late Samuel Gray of this city, who died in California on the 21st of July, takes place to-morrow from the residence of Mr. James Gray, 316 Douglas street.

A BAPTIST camp meeting is to be held next Sunday morning at Echo Point, South Saanich, where Rev. P. H. McEwen and a number of prominent members of his congregation are enjoying the summer under canvas.

GEN. ROBERTS, the resident American consul, wishes to know the whereabouts of one Thomas Tynan, of California. When last heard from, fifteen months ago, he was said to be a purser on one of the Alaska steamers.

A POST OFFICE has recently been established on Galiano island, Mr. Herbert Macklin having been appointed postmaster. The office will be in running order in about three weeks. The mail steamer will now call regularly at Newport wharf.

THE trial of Li Hop v. Jackson came before Mr. Justice Drake yesterday. This is a suit to set aside a conveyance of property made by defendant, as fraudulent and intended to defraud creditors. Li Hop is a subsequent creditor to the transfer. Judgment was reserved. Mr. E. V. Bodwell for plaintiff; Mr. A. L. Belyea for defendant.

A COMMITTEE of the Y.W.C.A. will report to that association on Friday in regard to the project of establishing a first class boarding house for women in connection with the society's work. The scheme was formally endorsed at Monday's general meeting of the association, and there is good prospect of success crowning the efforts of the young women in this direction.

NO FRESH brush fires were reported yesterday, and the good news was received from Telegraph Bay during the afternoon that the fire there had been brought entirely under control and would soon be extinguished. A reward of $10 has been offered for the conviction of the parties responsible for the starting of the fire on Mr. J. A. Lawrence's property at Cordova Bay.

FOLLOWING is the programme for the concert to be given by the orchestra band of H. M.S. Royal Arthur this (Wednesday) evening at the Mount Baker hotel, Oak Bay:

1. March—"Belphegor".....Brepsant
2. Overture—"Poet and Peasant".....Suppe
3. Valse—"Venus Reigan".....Gung'l
4. Selection—"Il Trovatore".....Verdi
5. Piccolo Solo—"Sylvia".....Le Thiere
6. Selection on Popular Airs—"Carnivalia" .....Williams
7. Mazurka—"La Czarine".....Gaune

W. F. MCKAY, Bandmaster.

WILLIAM L. ROBERTS, a private detective of St. Paul, Minn., is paying Victoria a visit in the interest of the estate of R. W. Parker, of Racine, Wis., the task having been left to him to find a rightful owner for the $82,000 worth of property left by the late Mr. Parker. George W. Thomlinson, a nephew, is the next of kin, and it is in the hope of finding him and acquainting him with his good fortune that detective Roberts has come to Victoria. Thomlinson some eight years ago was a fisherman in the employ of Mr. Alexander Ewen, the pioneer salmon canner.

ARTA AMBEL, night waiter in Pete Metro's Government street chop house, was charged in the police court yesterday with the theft of $2.55 from his employer's till on the 22nd inst., and with helping himself to $2 85 on July 28. Considerable evidence was taken and the case stands remanded until this afternoon. Metro's story is that he has suspected his employe of dishonesty for eight months past, and that in order to secure evidence to convict him, he bored a hole in the wooden ceiling and stationed a man above to watch. It is on the testimony of this watcher, who remained on duty on one occasion for full fifteen hours, that the prosecution rely for a conviction. Mr. H. G. Hall appears for the defence.

AT the meeting of the Council of the Board of Trade yesterday morning there were in attendance the president Mr. D. R. Ker, Messrs. G. Leiser, Joshua Davies, T. Futcher, H. Chapman, W. Templeman, E. Pearson, A. C. Flumerfelt, J. H. Todd, A. H. Scaife, and the secretary, Mr. F. Elworthy. The annual reports were handed back by the special committee, who reported that they had found no changes necessary. This was adopted. The contract for printing the reports was awarded to the COLONIST, the lowest tenderer. This year the report will contain illustrations of buildings in the various cities of the province. By invitation of the council Mr. J. T. Wilkinson of Vancouver spoke of the value of the Kootenay country as a field for trade, pointing out that the immense mining resources of that part of the province made the trade well worth reaching out for. A vote of thanks was passed to Mr. Wilkinson for his information. The secretary of the Vancouver Board of Trade wrote drawing attention to a resolution passed by his board urging that steps be taken to admit duty free line used for salmon nets. At present nets, seines and twines to be used in making the same are admitted free, but cordage or twine thicker than No. 9 wire gauge is dutiable. This was laid on the table for future consideration.

THE Horsefly Gold Mining Co. have made another shipment of 40,000 pounds of steel pipe to their mining ground on the Horsefly river. As soon as matters are placed in good business shape, the washing of the ground will be vigorously proceeded with.

AFTER a trial lasting three days, involving most important legal and other points, a jury at Seattle has awarded Mrs. Phinney, wife of Guy C. Phinney, formerly of Victoria, $97,082, the amount of life insurance due on policies issued in July 1892, by the Mutual Insurance Company of New York.

CAPTAIN RAMSDELL and Lieut. Zebarth, the Salvation Army officers recently transferred from Spokane to Victoria, have commenced work in earnest in their new field. An officer has also been appointed to open Army work in Spring Ridge, the corps in this neighborhood to be known as Victoria No. 2. Operations here will begin in early August.

E. J. PALMER, manager of the Victoria Lumber and Manufacturing Company, is a guest at the Driard. At that hotel also are J. A. Humbird, of St. Paul, and W. H. Phipps, both members of the same company. The last gentleman, with Mrs. Phipps, arrived on the steamer City of Kingston last evening, and is on a pleasure trip. Mr. Palmer says the date of the annual meeting of the company has not yet been fixed.

AN ice-cream social under the management of the young ladies of the Metropolitan Methodist church was given in the A. O. U. W. hall last evening and was well attended. There was a pleasing bill of fare provided, the musical and literary part of which was as follows: Speech, Chairman; song, Mr. D. R. Harris; reading, Mr. Weeks; piano duet, Miss Haughton; song, Mr. Fernyhough; reading, Mr. Charlton; song, Mr. Moody; recitation, Miss Furnival; song, Mr. Rowlands; and club swinging, Mr. Furnival.

PERSEVERANCE lodge No. 1, I.O.G.T., held its weekly meeting last evening, when the following officers were elected: C.T., Lewis Hall; V.T., J. Wilson; Sec., B. Wilson; Assistant-Secretary, C. Graham; F.T., T. Moody; T., W. Connack; C., Bro. Agnew; M., Bro. Scovell; P.C.T., S. Newbiggen; Guard, S. Wilson; Sent., Bro. Beckwith. It was learned with regret by the lodge that an old and faithful member was leaving Victoria—Bro. E. Morrison. A programme of songs and recitations finished the meeting.

AT the concert to be given in Institute hall to-morrow evening, Mr. Josef Mueller, the Vienna humorist and vocalist, will render his latest successes in German as well as in the Viennese dialect. With the exception of Mr. Mueller's numbers the programme will be rendered in English. Chief among the other talent, which composes an evening in Vienna, is the celebrated Nemo Mandolin orchestra which was heard in Chicago during the World's Fair; the very talented comic singer, Miss Cleo Barrington, and the dramatic vocalist Miss Magnolia Collins, as also other first-class artists.

APPENDED is the excellent programme to be performed at this evening's concert in Beacon Hill park by the band of the B.C.B.G.A. under Mr. J. M. Finn's direction:

March—"Bay State Commandery".....Burrell
Overture—"The Bridal Rose".....Lavallee
Bolero—"Souvenir de Cadiz".....Bosisio
Selection from "Ernani".....Verdi
Grand Potpourri.....Missud

INTERMISSION.

Two Step—"The Brownies' Parade"....Clarry
Medley overture to "Squatter Sovereignty" .....Braham
Waltzes—"Tausend Vnd Eine Nacht" .....Strauss
The Ball of the Hen-Coop Knights..... .....Laurendean
(Characteristic.)
Medley Overture—"A Night Off".....Boettger

THE high-lights of the Midsummer Holiday Century are three beautiful wood engravings by Cole, after celebrated pictures by Rubens; a fully illustrated description by Philo N. McGiffin, of the battle of the Yula River between the Japanese and Chinese fleets, in which the writer commanded the Chinese ironclad Chen Yuen; a comment on this engagement by Captain A. T. Mahan; a paper by Nordau, author of "Degeneration," on the criticism of that book; a biographical sketch in the Notable Women series of Sonya Kovalevsky, the Russian mathematician; an engaging illustrated instalment of Sloane's Life of Napoleon; a continuation of "Casa Braccio," Marion Crawford's tragic novel; "The Princess Sonia" by Julia Magruder, with an illustration; a story of a little Chinese boy entitled "The Chat and the Cherub" by Chester Bailey Fernald; also, four very short stories by George Wharton Edwards entitled "The Rivalries of Long and Short Codiac." Dr. Henry van Dyke contributes an article on "Old Fashioned Fishing." In "A Bit of Italian Merrymaking," Mrs. Scott-Uda describes the Lilies of Nola, an Italian city. "Fox Hunting in Kentucky" by John Fox, is done with a novel touch. The great summer resort county of Massachusetts is the scene of a delightful article by Henry Dwight. Among the poems is "The Green Grass av Owld Ireland," by James Whitcomb Riley. The editorials are entitled "The Season of Timidity in Presidential Candidates," "The Need of a City Party," "The Degenerate Stage," and "The 'Heart Line' in Fiction."

The U. S. Gov't Reports
show Royal Baking Powder
superior to all others.

Wonder 5 minute ice cream freezers at Perry & Turner's, 42 Johnson street. .·.

Table Linens, Napkins, Towels, Sheetings, etc., at Weiler Bros. x

Arrived new wall papers, Mellor's. *

Carpenters' tools at Cheapside. *

"Britannia Rules The Waves."
We rule paper and manufacture blank books. Inspect our samples and get prices. The Colonist Bindery, Broad street and 74 Government street. .·.

Passengers for all points East in Canada and the United States should take advantage of the cheap rates and quick time made by the Canadian Pacific Railway. Passengers have the option of going via steamer from Fort William to Owen Sound or Fort William to Windsor. The express steamers Athabasca, Alberta and Manitoba comprise the finest lake fleet afloat. Meals and berths are included in the fares on the lake steamers. For steamer accommodation, tickets, etc., apply to Geo. L. Courtney, agent, corner Government and Fort streets, Victoria, B.C. x

LATE STYLES! LOW PRICES!

LARGEST STOCK IN THE CITY.

SUMMER SUITS---MEN'S AND BOYS'.
TENNIS AND BOATING SUITS. . .
FANCY SHIRTS AND NECKWEAR
STRAW AND FELT HATS . . .
UNDERWEAR AND HOSIERY . . .

W. & J. WILSON, OPPOSITE POST OFFICE.

THE WORLD OF SPORT.

Tennis Matches of Yesterday on the Belcher Street Courts—Cricketers to Oppose Vancouver.

The "Defender" Loses to the "Vigilant" by a Mishap—Horse Races Fixed for the Fair Week.

Yesterday afternoon the club singles were continued at the courts of the Victoria Lawn Tennis Club, and by 7:30 a most successful half day's work had been accomplished. Commander A. Y. Moggridge (scratch) and J. A. Rithet (rec. ½ of 30), who were the only opponents in the first round, played their match, the scores being 6—3, 5—6, 6—4 in Rithet's favor. In the second round the following pairs met:

E. A. Jacob (scratch) beat R. Dunsmuir (rec. ½ of 30), 6—1; 6—5.
R. C. Gamble (rec. 15), beat H. R. Hopkins (rec. 15), 6—0; 6—0.
C. C. Worsfold (scratch) beat Capt. Napier (rec. 15), 6—4; 6—2.
J. J. Foulkes (owes 30) beat G. H. Barnard (rec. 15), 6—4; 3—6; 6—3.
J. A. Rithet (rec. ½ of 30) beat F. B. Pemberton (rec. 30), 6—2; 6—5.

In the third round:

R. Hawey (rec. ½ 30) beat A. Langley (rec. ½ 30), 6-4; 6-3.
J. F. Foulkes (owes 30) beat L. Kirk (scratch), 6-4; 1-6; 6-3.

FIXTURES FOR TO-DAY.

J. D. Pemberton vs. H. W. F. Pollok.
H. B. Rogers vs. P. S. Lampman.
Lindley Crease vs. O. H. van Millingen.
W. H. Langley vs. A. P. Luxton.
H B Haines vs. B. H. T. Drake.

An attempt will be made to play off other matches if the proper contestants are on the ground.

THE TURF.

THE FAIR WEEK RACES

The sports committee of the B.C. Agricultural Association at their meeting last evening decided upon the following programme of horse races in connection with the annual show and fair:

1ST DAY—THURSDAY.

No. 1—Trotting and pacing, 3 minute class; 1 mile heats, best 3 in 5; 4 to start. Purse $200.
No. 2—Running. ½ mile and repeat; best 2 in 3; 5 to enter, 3 to start. Purse $140.
No. 3—Steeplechase, 1½ mile, gentlemen riders; 5 to enter, 3 to start. Entry, $3; prize, cup, value $30.

FRIDAY:

No. 1—Trotting and pacing free to all; 1 mile heats, best 3 in 5; 5 to enter, 3 to start. Purse $125
No. 2—Running for 3 year'olds and under for British Columbia bred colts, ¾ mile dash; 4 to enter, 3 to start. Purse $125.
No. 3—Gentlemen's road race for driving horses without a record; 1 mile heats; best 2 in 3; 5 to enter, 3 to start. Entry $5; cup, $50
No. 4—Polo pony race, 14.2 and under, gentlemen riders; 1 mile dash; 5 to enter, 3 to start. Cup, value $30.

SATURDAY.

No. 1—Trotting and pacing, 2.40 class; 1 mile heats, best 3 in 5; 5 to enter, 3 to start. Purse, $200.
No. 2—Running, free to all; 1 mile and repeat; 5 to enter, 3 to start; best 2 in 3. Purse, $300.
No. 3—Trotting and pacing for British Columbia bred colts, 2-year-old; 1 mile heats, best 2 in 3; 5 to enter, 3 to start. Purse, $125.
No. 4—Trotting and pacing for colts owned in British Columbia at least six months; 3-year-old; 1 mile heats, best 2 in 3; 5 to enter, 3 to start. Purse, $125.

YACHTING.

THE CUP DEFENDER RESIGNED.

NEW LONDON, Conn., July 30.—The Vigilant beat the Defender to-day in a run of 64 miles from Eaton Point on Long Island, four miles from Huntington Harbor to this port, the cup defender giving up the race when not far from this port owing to her steering gear having become deranged. The main portion of the race, was a broad reach on the starboard tack from start to finish and with hardly the shift of a sail. When the Defender gave up the race it was estimated that she was fully five minutes ahead of the Vigilant and the new yacht was looked upon as a sure winner, barring accidents, but the unexpected occurred, and the Defender met her first defeat. The Vigilant's elapsed time over the 64 mile course was 4.40 37. The result of to-day's race demonstrated very little, unless it is that in a broad reach of over sixty miles, in a stiff breeze, the Defender can beat the Vigilant, but not by quite as wide a margin as her admirers would like it to be.

THE WHEEL.

TO AGITATE FOR GOOD ROADS.

There was an informal meeting of the Victoria wheelmen's club yesterday evening, at which the energetic action of the city police in regard to sidewalk riding was discussed pro and con in all its bearings. Very few of the members of the club are sidewalk riders by choice, but objection is taken to the method adopted by the police to secure a conviction against some unfortunate cyclist who has taken the footpatch for perhaps only a few rods in order to avoid some unridable piece of road. This point will doubtless be presented for the consideration of the authorities very shortly when the wheelmen will strongly urge the immediate improvement of the city streets in order that they may be made at least passable for riding. The clearing off of the loose stones and the calling of Jumbo into service would in most cases meet the bill and would satisfactorily remove the difficulty now experienced by the cyclists, and which in a number of cases of late has made sidewalk riding in a measure justified.

CRICKET.

TO MEET THE VANCOUVERS.

The following cricketers have been chosen to represent the Victoria club in their match with the Vancouver team on Saturday: Hon. C. Pooley, Capt. G. E. Barnes, W. Wallis, G. S. Holt, S. F. Morley, A. T. Goward, B. Goward, A. G. Smith, B. H. T. Drake, W. A. Ward and Geo. C. Fox.

HERE AND THERE.

GENERAL GOSSIP OF CURRENT HAPPENINGS.

A race in whalers between men employed on the Esquimalt marine railway and bluejackets of the warships is likely to come off on Saturday. The marine railway men have a fine boat, and as their crew are in capital practice the bluejackets will have to work to beat them.

If satisfactory transportation arrangements can be made the Amities will visit Tacoma on August 17. The Odd Fellows of this city will give an excursion to Tacoma on that date, and the Tacoma team, in order that they should meet the Victoria boys in a game, have postponed one of their league matches. The Amities have, it is understood, almost decided upon going.

At Queenstown yesterday the Atlea beat the Britannia by 14 minutes in the 50 mile race under the auspices of the Royal Cork Yacht club.

The Goodwood races open to-day.

WARNING.
$100 REWARD
Will be given to anyone who will give such information as will lead to the conviction of any person or persons imitating our trade mark by *stamping plugs of Tobacco with bronze* in such a manner as to lead consumers to believe that they are receiving our
MYRTLE NAVY
TOBACCO
Each plug of which is Stamped with
T & B in Bronze.
Our Chewing Tobacco is stamped with T & B Tin Tag.
The George E. Tuckett & Son Co., Ltd., Hamilton, Ont.
fe24

SHIPS AND SHIPPING.

Prospects of Another Oriental Steamship Line—Sealers Enter Behring Sea To-morrow.

Bishop McKim, of the Protestant Episcopal mission in Japan, who has just arrived in Seattle from the Orient, says with regard to the rumors of a Japanese steamship company forming to run between the Sound and Yokohama, that at the time of his leaving for America the Japanese interested in the Nippon Yuson Kwisha, or Japanese steamship company, were about to hold a meeting in Osaka in conjunction with other steamship people to discuss plans for using the many vessels acquired by the company during the war. The general impression was that it had settled that a trans-Pacific line would be put on shortly, but whether to the Sound or Portland has not been determined. It would not be to San Francisco.

THE SEALING SEASON OPENS.

The sealing fleet which has been gathering around Sand Point to be ready to enter Behring Sea on August 1, will to-morrow commence their season's operations. There has been little if anything heard from them since they left the coast of Vancouver Island, and whatever does come now in this direction will only be anticipated by the Alaska steamers. According to these the weather on their last voyages was not as good as they experienced for several previous trips, but the steamship Danube which arrived a few days ago reported better weather in the North.

MARINE NOTES.

The Northern Pacific steamship Evandale will be here from the Sound on her outward voyage to the Orient on Tuesday.

Steamer Maude arrived yesterday from Nanaimo with coal. She will sail for the West Coast to-day.

Tug Tepic came down from the Mainland yesterday with stone for the new post office building.

The City of Topeka is looked for to arrive from Alaska on Sunday.

ENTERED.

Str. Charmer.....from Vancouver.
" City of Kingston.... " Port Townsend.
" Rosalie..... " " "
" Sehome..... " " "
" Maude..... " Nanaimo.
" Tepic..... " Vancouver.

CLEARED.

Str. Charmer.....for Vancouver.
" City of Kingston.... " Port Townsend.
" Rosalie..... " " "
" Sehome..... " " "
" Tepic..... " Vancouver.

STRIKERS ENCOURAGED.

The New York Tailors Confident That They Will Be Successful.

NEW YORK, July 30.—The striking garment makers assembled in and about Wallhalla hall in Orchard street, were much encouraged this morning by the fact that 1,000 overcoat and sack coat workers, representing the makers of the cheapest garments in this line, joined the ranks today, and that a dispatch from Newark was received announcing that all the tailors in that city are now on strike. It was also announced at the headquarters of the strikers that forty five more contractors had settled today and that some twenty-five others were waiting to be received by the executive committee and be taken before the board of settlement. About $500 wages due the strikers was then collected from two firms of manufacturers who did their own work. It is also said that the clothing cutters stood ready to assist the strikers in the event of the manufacturers showing a disposition to antagonize the strikers. Thus far, however, the manufacturers, it was said, have shown sympathy for the strikers.

Carpets, Art Squares, Japanese Rugs and Furniture of every description at Weiler Bros.

Asbestos pipes 50c. each, at Harry Salmon's. x

When a man tries a Flor de Vallen cigar he generally continues to use them. x

SPECIAL TO THE PUBLIC.
The Fruit is getting ripe and you will want
FRUIT JARS
YOU CAN GET THEM AT
Cheapside
FRUIT JARS,
JELLY GLASSES,
PRESERVING PANS,
FRUIT PRESSES.
LAWN MOWERS,
GRASS CATCHERS and
LAWN SPRINKLERS, 50c. ea.
GEO. POWELL & CO.,
127 GOVERNMENT STREET.

JUST RECEIVED A CONSIGNMENT OF
CHOICE CREAMERY BUTTER
In Small Tubs for Family Trade. The best we have ever offered, and at the LOWEST PRICE. Customers to secure same will kindly place their orders now, before it is gone.
ERSKINE, WALL & CO.

THE BEST
ORGANS
AND PIANOS
In the city are to be found at the old established Music House of
M. W. WAITT & CO.
64 GOVERNMENT STREET.
Everything in the MUSIC LINE at Lowest Prices.

CURIOS AT
MORRIS'.
TOURISTS
Can secure beautiful and curious Mongolian Jade-Stone Carvings at
Morris, The Tobacconist,
jy21 Colonist Block, Government St.

SPECIAL NOTICE
CAMPBELL & CO.
Have just received another large shipment of Woollens (direct from Europe) which, owing to the large increase in their business since moving to their new premises, cor. Broad St. and Trounce Ave., they will offer at prices lower than ever.
For Nobby Irish, Scotch and English Suitings, Black Worsteds, English and Irish Serges, Fancy Trouserings, Vestings, etc., Campbell & Co. offer the best, most varied and complete selections ever shown in Victoria.
A PERFECT FIT GUARANTEED OR MONEY REFUNDED. je6-tf

House for Sale Cheap,
Standing in one acre of ground close to the sea and street car, and about 1½ miles from Post Office; 6 large rooms with all modern conveniences; stable, chicken houses, yards, etc., garden planted with fruit trees and small fruits. This is one of the most substantially built modern houses in Victoria, and anyone wishing to purchase a well finished cottage at a low figure will find this a splendid opportunity, as it will be sold much below its actual cost for cash, or terms may be arranged. Apply by letter or personally to
H. MUNDAY, St. Charles St., Ross Bay.
jy4-1m

J. H. WARNER & CO.,
PLUMBERS { Gas, Steam and Hot Water Fitters.
Sewer Connections a Specialty.
106 Yates St., Victoria, B.C.
P.O. Box 359.
mr17-1mo.

TENDERS.

TENDERS
Will be received at the Provincial Gaol until the 10th of August, at 12 o'clock noon, for the purchase of a 6 room cottage and three-quarters of an acre of land; lot 5, on Douglas street, between Burnside road and Francis avenue. Any intending purchaser would do well to examine this property as no reasonable offer will be refused.
Lowest or any tender not necessarily accepted. jy27-6t

TENDERS.
TENDERS will be received by the undersigned up till Wednesday, July 17, for the purchase or lease of the "Waverly House," situated in Cumberland, Union Mines, Comox District, B.C.
This offers a good chance for investors, as the future of Union as a mining centre is assured.
The highest or any tender not necessarily accepted.
The time for receiving the above tenders has been extended until the 1st August.
For particulars apply by letter or personally to A. LINDSAY,
Secretary Waverly House Co., Ltd.
Box 103, Union, B.C. jy23

"THERE'S A WOMAN AT THE BOTTOM OF IT."
Some wise man said once that if there was any trouble anywhere a close investigation would show that there was "a woman at the bottom of it." We are too fond of the "gentler sex" to slander them by saying that
WE BELIEVE IT BUT IF IT IS SO . . . .
We would particularly like to get hold of the woman who is at the bottom of the trouble we are having in getting ready to move into our new store. We advertised to close our Removal Sale on Saturday and intended to start moving to-day When we extended the Sale to Monday, intending to move Tuesday, and now we find we can't do it and have arranged to stay here for another week. Our Sale will POSITIVELY CLOSE ON SATURDAY NEXT.
We will announce date of opening in the new store later.
JAMIESON,
Next Door to Post Office.

PUBLIC NOTICE.
The undersigned will make loans from $1 to $1,000 on any approved security.
VICTORIA LOAN OFFICE,
133 Government Street.
Private entrance on Pandora Street. oct8

LESSONS given in outdoor sketching from nature. Make up your parties and apply to Lionel C. Barff for terms, 33 Birdcage Walk, or Sommer's, Government street. jy10-1m

GILT EDGE butter 12½c to 25c; American hams and bacon at bottom prices. Co-operative Grocery, 19 and 20, City Market. je29-1m

FROM 5c. PAIR UPWARDS
COTTON HOSE AT
The White House.
HENRY YOUNG & CO.

WOMAN'S WORLD.

SHE FOUNDED A CHAIR OF AMERICAN HISTORY AT BARNARD.

Women Who Play Poker—Rev. Anna Shaw on Suffrage—Women In Politics—Woman's Advent In Cornell—Southern Women and Bicycles—Sorosis' Vacation.

To the originality of Mrs. Donald McLean, elected this season regent of the New York chapter of the Daughters of the American Revolution, is due the birth and development of a brilliant idea. This is nothing less than the founding a chair of American history, particularly of the colonial and Revolutionary periods, at Barnard college, the feminine annex of Columbia college. It is the first enterprise of its kind yet entered upon by any of the patriotic orders of either men or women.

Mrs. McLean, author of this notable movement, is the wife of the Hon. Donald McLean, former general appraiser of the port of New York, and is a daughter of the late Judge John Ritchie of the

MRS. DONALD M'LEAN.

Maryland court of appeals, a man famed beyond the limits of his state for his powers of oratory, his integrity, legal knowledge and keen intellect.

Born in Frederick, Md., the town of Barbara Frietchie, Mrs. McLean first saw the light of day in the state's most celebrated house, Prospect Hall, the home of her grandfather, the late Judge William Pinkney Maulsby. It is a mansion built by the famous Dulaney family in old colonial times. Mrs. McLean was born in the haunted room, in which tradition chronicles the walling up of a young girl because of a romantic love affair.

Mrs. McLean is characterized by broadly liberal tenets in all directions, is an earnest worker in church and public affairs. The founding of a chair of American history at Barnard college by the New York city chapter of the Revolutionary society, under Mrs. McLean's regency, has set an example in practical patriotism for all like societies to pattern after. The other chapters of the Revolutionary association, located in every state and territory in the Union, have experienced an awakening in contemplating the weighty step taken by their sister chapter; a step which illustrates its own aims and principles and those of the parent association, the National Society of the Daughters of the American Revolution.

Such historical advantages are needed all over the land, and that the opportunity for such knowledge should first be made possible in New York, and by the feminine descendants of Revolutionary patriots, in the sister institution of old King's college, makes the event a more happy and fitting one than it could have been without such associations. The work is being sustained at present by an amount raised annually, while the endowment fund is being accumulated for the future permanent historical professorship.

Women Who Play Poker.

A bright little Boston woman who has settled here said to me the other day:

"I have played my last game of poker.

"To me it is more fascinating than eating, drinking, sleeping or dancing. It has developed the gambling spirit in me to such an extent that I am getting frightened."

"I think you are very wise," I said.

"Oh, well, it isn't altogether that," she continued. "I'm going to be honest about it. It's too expensive an enjoyment for me.

"People say: 'Oh, it's about an even thing in the long run. Keep a little book. Put your losses on one side and your gains on the other, and at the end of the year you'll find that they pretty well balance.'

"Well, I tried that, and it makes me sick every time I look at it.

"What amazes me is to see the hold on the community that this game of poker has secured.

"I called on some new acquaintances the other day, and they—a sweet, white haired old mother and her two gentle daughters—talked so beautifully of art and science and theosophy and theology that I felt abashed as I thought:

"'Heavens, what would these simple people say if they knew I played cards for money?'

"Presently the younger daughter asked me:

"'Do you play poker?'

"I thought that she had heard of my shortcomings, and began to make an awkward explanation.

"But she laughed and said:

"'Oh, we play! Just a little weenie game. Mother is quite taken with it, aren't you, mother?'

"The old lady said that she was.

"So, like Ah Sin, we had a small game, with the usual result.

"I lost 97 cents, all of which the mother won.

"She didn't look as if she knew the difference between a Hoboken straight and a Judge Duffy, but she did."

I told the fair Bostonese that her language was unintelligible to me.

"Oh, pshaw!" she rejoined. "But to watch that saintly looking old woman 'anteing' and 'raising' and 'standing pat'—well, I couldn't have been more surprised if I had seen Dr. Parkhurst posing as a living picture."—Polly Pry in New York Recorder.

Rev. Anna Shaw on Suffrage.

In an interview with Anna Howard Shaw, D. D., published in the Denver Republican, she expresses some very cheerful views of the growth of sentiment in favor of suffrage. On the prospect for suffrage in the east, Dr. Shaw says:

"It is strong enough in any northern state to carry the measure, were it not for the partisan attitude of the political parties. Each party is afraid to take it up, and each is afraid that if the other does take it up they will gain some advantage from it. The main reason for our defeat in Kansas last fall was, I think, the fear of the Populists, who had heard that Colorado women were all working against their party, that the same thing would happen in Kansas.

"The danger in New York is from the foreign element. If we could wipe out New York city until after the election, I think we could carry the state without doubt. It is a remarkable fact that in the districts where ignorance and vice are the strongest the vote against suffrage is the heaviest. The public work into which the women have entered in so many directions and in such a workmanlike manner, the interest women are showing in municipal reform, and the beneficial results of their connection with it—all these things are paving the way. I think after a few more western states fall into the suffrage column there will be a perfect avalanche of sentiment in that direction. Sectional strife was formerly between the north and the south. It is now largely coming to be between east and west, and if the west enfranchises its women, do you suppose the east will allow it such an advantage? No, indeed, the east will be forced to follow suit, but it will come in last, and dear old Massachusetts, my own state, which should have been first to head the column, will bring up in the rear, I am afraid. That is because so many of Massachusetts' young men have come west and left nobody but the old maids and old fogies behind."

Women In Politics.

If the women are to assist the men in politics, they must do something besides jumping into the political arena. They must prepare themselves for the struggles there. We learn from a circular issued by Barnard college that the School of Political Science of Columbia university is now open to women, who are free to take the graduate courses in political history, economics and sociology. Here is an opportunity for the advancing woman politicians. In the School of Political Science they can lay the foundations needed for the high statesmanship which ought to characterize all government. Thus far, there is not any woman among the professors in the school, but we must presume that this deficiency will yet be supplied. The quick induction, broad reasoning, clear analysis and generous sympathy of womanhood ought not to be excluded from the faculty. The ideas of man in political science are apt to be hard and narrow and selfish.

The many women's political clubs now in existence must also be of use to woman politicians by familiarizing them with the leading public questions of the times.

Both Mayor Strong of this city and Mayor Schieren of Brooklyn seem disposed to favor the appointment of some women to those public offices to which, in the opinion of these two mayors, they are adapted. Both of them seem to believe that women are better fitted for service on school boards than for any other branch of the municipal service, and they have begun to follow up their belief, which is of the nature of the old belief that women are concerned only with children. This may do for a beginning, but woman's progress does not end at the schoolhouse. If, for example, we have a woman in New York who would make a better mayor than William L. Strong, we doubt whether Mayor Strong can prove that she should not be elected to the office.—New York Sun.

Woman's Advent In Cornell.

The alumni of Cornell university have nominated Miss Mary Carey Thomas for one of the trustees. This is probably the first time in the history of any of the leading universities in this country that a woman has been named for trustee. Miss Thomas was graduated from Cornell in 1877, and is now president of Bryn Mawr College For Women. She was made dean of that college when it was opened in 1885, and was elected president in 1893.

The legislature which has just adjourned passed a law allowing the Cornell alumni to elect five additional trustees this year. Every year after this they will elect two trustees instead of one as heretofore. In recent years there has been very little contest for this honor among the alumni, rarely more than two candidates being presented. As soon as the new law went into effect there was a great scramble. In all, 15 candidates for the five places were named.

The alumnæ of the institution at once decided that they ought to be represented in the board of trustees. Correspondence was started, and after a conference of names proposed they settled upon Miss Thomas as the woman graduate of Cornell best fitted by her training and acquirements to fill the place. At once a campaign was started. Women graduates in all the large cities in the country were enlisted in the work. Friends of other candidates sent out the customary indorsements seeking votes and telling of the candidates' fitness for the honor. Miss Thomas' circular was one of the last to appear. To the surprise of the alumni it contained nearly three times the number of indorsements that any of the circulars of the male candidates had.

Southern Women and Bicycles.

The women of the southern states have been much slower than their northern sisters in the utilization of the bicycle. They are affected by the conservatism of the south, which looks askance at any novelty, and very many of them yet think that bicycling is highly improper for a woman. We have frequently noticed remarks to this effect in southern papers, and we recently learned that women in several places there had been brought under social discipline for bicycling.

The prodigious cycling boom of this year in New York has already told upon the south.

By this time there are lots of women bicyclers in Virginia and Georgia. There are a smaller number in Alabama and Louisiana. There are fewer yet in South Carolina. There are very few in Arkansas. We have not heard of any in Mississippi. The northern women in Florida have introduced the wheel there.

We do not believe that the conservatism of southern women can much longer resist the wheel. The Texas and North Carolina girls seem to be ready for it. We think it is bound to attract the fair sex even in the Bayou State.

It is not undignified for a woman to ride the bicycle. She does not lower herself by wheeling. To ride upon it at full speed does not cut into the pride of womanhood. That pride exists in the north not less than in the south.—New York Sun.

Mrs. Carr's Epigram.

Mrs. Sarah Pratt Carr "struck the nail on the head" in the woman's congress and drove it clear home when she said, "It would be a great deal better if the husband and wife had more time to devote to other things than stuffing the stomach and adorning the person."—Santa Cruz Sentinel.

Initials.

It is now optional with a widow if she keep her husband's initials or not. It is quite proper to use them in addressing her, and Mrs. Grundy is more and more sanctioning it, to distinguish the widow from the divorced woman. The latter takes her own initials.

Do not buy capes made of black crepon, though fashion allows them. They are rather funereal looking, and, what is more, are exceptionally unbecoming to any but the fairest, who have roses in their cheeks and warm tints in their hair.

Mrs. Potter Palmer has been elected vice president of the Civic Federation of Chicago, and Ada C. Sweet and Dr. Sarah H. Stevenson members of the executive committee.

Durham university has been authorized to bestow degrees upon women. Oxford and Cambridge universities, however, still refuse.

Among the inventors of trolley fenders is a Brooklyn young woman named Miss Marguerite Maidhof.

Madame is the name of a new London weekly for women.

Brown Melton Bicycle Suit.

The costume here shown is made of light weight brown melton cloth. The full skirt, falling below the knee, buttons up the front over equestrian tights.

The coat has full sleeves and short basque, fits neatly in the back and on the sides, but is open in front. Brown leggings and hat complete the outfit.

Military Costume For the Wheel.

This neat yet dashing costume is in the military style and is particularly suitable for young girls. It consists of

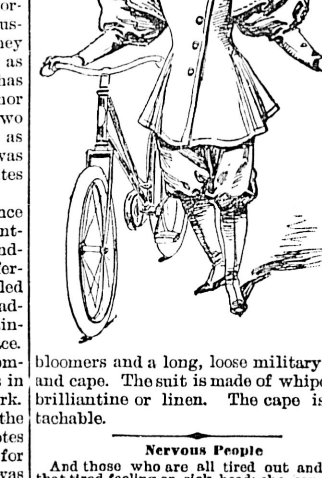

bloomers and a long, loose military coat and cape. The suit is made of whipcord, brilliantine or linen. The cape is detachable.

Nervous People

And those who are all tired out and have that tired feeling or sick headache can be relieved of all these symptoms by taking Hood's Sarsaparilla, which gives nerve, mental and bodily strength and thoroughly purifies the blood. It also creates a good appetite, cures indigestion, heartburn and dyspepsia.

Hood's Pills are easy to take, easy in action and sure in effect. 25c.

Indian cheroots, large size, 3 for 25c.; medium size, 4 for 25c; at Harry Salmon's. x

TRANSPORTATION.

Thos. F. Oakes, Henry C. Payne, Henry C. Rouse, Receivers.

NORTHERN PACIFIC

RUNS

Pullman Sleeping Cars
Elegant Dining Cars
Tourist Sleeping Cars

TO—
St. Paul
Minneapolis
Duluth
Fargo
Grand Forks
Crookston
Winnipeg
Helena and
Butte

THROUGH TICKETS

To Chicago, Washington, Philadelphia, New York, Boston and all Points East and South.

TIME SCHEDULE.

Speed 18 knots		VICTORIA ROUTE. S.S. "CITY OF KINGSTON"		Tonnage 1117.
8.30 pm	Ml	Lv *...Victoria.... Ar	110	4.30 pm
11.45 pm	38	. Port Townsend .	72	1.30 pm
3.00 am	82	...... Seattle......	28	10.15 am
4.45 am	110	Ar.*...Tacoma..... Lv	Ml	8.00 am

Steamer City of Kingston makes connection at Tacoma with Northern Pacific trains to and from points east and south.
* Daily except Monday.

E. E. BLACKWOOD,
Freight and Passenger Agent
Victoria, B. C.
A. D. CHARLTON,
Asst. Gen. Pas. Agent,
255 Morrison St., cor. Third St., Portland, Or.
ap2

NOTICE.

The following streets are closed to public traffic: Yates Street, between Blenchard and Vancouver Streets, and and Fort Street, between Quadra and Blanchard Streets.

E. A. WILMOT,
jy18 City Engineer.

NOTICE.

Pandora Street between Blanchard and Quadra Streets is closed to public traffic.

E. A. WILMOT,
City Engineer.
July 29, 1895. jy30

RARE OPPORTUNITY.

1128 Acres

In the Heart
Of the Famous
Delta District,
Fraser River,

FOR SALE

........The land is the very best in the District, and is situated four miles from Ladner's, on the proposed route of the C. P. R., Great Northern and Delta & Eastern R. R. Good markets and cheap freights are always to be had for produce. The land is specially adapted for dairy farming. At the present time there are 350 acres in grass, 375 acres being under fence, while all can be readily brought under cultivation. There is a never-ceasing flow of water from a spring—the best supply in the District. The land is all dyked, and that under cultivation well drained, and the floods have never overflowed any portion of it. There is a six-roomed house and three barns the premises.

........The whole will be sold at a low price and upon the most reasonable terms. It is a chance seldom offered for a man with the necessary capital to acquire a property which will pay a handsome profit. The land, as population on the Coast increases, must necessarily rapidly advance in value.

........For terms and any further particulars apply to "DELTA," care of the Colonist office.

RAILWAYS.

Esquimalt & Nanaimo R'y.

TIME TABLE No. 24,

To take effect at 8.00 a.m. on Friday, April 5th 1895. Trains run on Pacific Standard Time.

NORTH BOUND—READ DOWN No. 2 Pass. Daily	NORTH BOUND—READ DOWN No. 4 Pass. Sat. & Sun.	M'l Vic.	STATIONS.	M'l Wel.	SOUTH BOUND—READ UP No. 1 Pass. Daily.	SOUTH BOUND—READ UP No. 3 Pass Sat. & Sun.
De. 8.00 am	De. 4 50 pm		Victoria	78	Ar. 12.20 pm	Ar. 8.30 pm
8.04	4 55	1	Russell's	77	12.16	8.25
8.14	5 03	4	Esquimalt	74	12 06	8.18
8.17	5 06	5	Stewart's	73	12 03	8 15
8.20	5.09	6	Parson's Bridge	72	12 00	8 12
8.27	5 15	8	Langford	70	11 53	8 06
8 37	5.24	11	Goldstream	67	11.43	7.57
9.05	5 52	20	Summit Siding	58	11.15	.30
9.30	6.14	28	Shawnigan Lake	50	10.50	.10
9.40	6 22	31	Cobble Hill	47	10.40	.02
9.55	6.31	35	McPherson's	43	10.25	6.53
10 05	6 38	38	Koksilah	40	10.15	6 46
10.10	6.42	40	Duncan's	38	10.10	6.42
10 20	6 49	43	Somenos	35	10.00	.35
10 27	6.58	47	Westholme	31	9 53	6.26
10.42	7.08	52	Chemainus	26	9.38	6 15
11.00	7.26	59	Oyster Bay Siding	19	9.20	5 57
11 09	7.35	62	Oyster Bay	16	9.11	5.48
11.40	8 08	73	Nanaimo	5	8 40	5.15
Ar. 12.00 n'n	Ar. 8.25	78	Wellington		De. 8 20 am	De. 5.00 pm

On Saturdays and Sundays

Cheap excursion tickets will be issued to and from all points, good to return not later than Sunday.

Return Tickets for one and a half ordinary fare may be purchased daily to all points, good for fifteen days including day of issue.

Through rates between Victoria & Comox.

Mileage and Commutation Tickets can be obtained on application to the Ticket Agent, at Victoria, Duncan's and Nanaimo Stations.

A. DUNSMUIR, President. JOSEPH HUNTER, Gen. Supt.
H. K. PRIOR,
my4 Gen. Freight and Passenger Agt.

GREAT NORTHERN RAILWAY

THE SHORTEST AND QUICKEST ROUTE

—TO—

St. Paul, Minneapolis,
Duluth, Chicago,
New York, Boston,

AND ALL UNITED STATES POINTS.

Toronto, Hamilton,
Montreal, Quebec,

AND ALL EASTERN CANADIAN POINTS

Daylight run over the Cascade and Rocky Mountains—the Grandest Scenery in America. Superb Buffet and Elegant Dining, Palace Sleeping and Cosy Tourist Cars. The magnificent twin steamships **Northwest** and **Northland** leave Duluth every Monday and Friday for the "Soo," Mackinac Island, Detroit, Cleveland and Buffalo, in connection with **Great Northern Railway.** Have your tickets read via **Northern Steamship Company,** and enjoy a delightful ride, free from heat and dust.
For tickets, etc., see
H. MARTIN, Gen. Agent,
75 Government Street.

Spokane Falls & Northern Ry

NELSON & FORT SHEPPARD RY.

ALL-RAIL TO NELSON, B.C.

THE ONLY THROUGH LINE TO NELSON, KASLO, KOOTENAI LAKE AND SLOCAN POINTS.

Daily, except Sunday, between Spokane and Northport.
Tri-weekly between Northport and Nelson.
7:00 a.m. Lv.. SPOKANE ..Ar. 6:50 p.m.

On Tuesdays, Thursdays and Saturdays trains will run through to Nelson, arriving at 5:40 p.m., making close connection with the steamer Nelson for Kalso and all lake points, arriving at Kalso at 9:00 p.m. same days. Returning passengers will leave lake points and Nelson on Mondays; Wednesdays and Fridays, arriving at Spokane same days.

Passengers for Kettle River and Boundary Creek connect at Marcus with stage on Mondays, Wednesdays, Thursdays and Fridays.

For TRAIL CREEK MINES, connect at Northport with stage daily.

For Nakusp and Revelstoke, connect at Northport with boat on Wednesdays and Saturdays. ja1

Chicago, Milwaukee & St. Paul Ry.

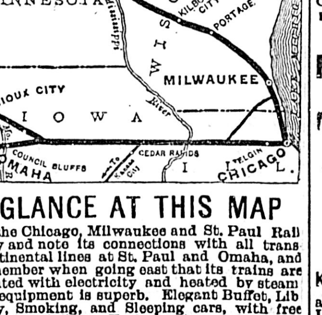

GLANCE AT THIS MAP

Of the Chicago, Milwaukee and St. Paul Railway and note its connections with all transcontinental lines at St. Paul and Omaha, and remember when going east that its trains are lighted with electricity and heated by steam. Its equipment is superb. Elegant Buffet, Library, Smoking, and Sleeping cars, with free reclining chairs. Each sleeping car berth has an electric reading lamp, and its dining cars are the best in the world. Some other lines are longer than this, but none are shorter, and no other offers the above luxurious accommodations. These are sufficient reasons for the popularity of "The Milwaukee." Coupon ticket agents in every railroad office will give you further information, or address

C. EDDY, General Agent,
J. W. CASEY, Trav. Pass. Agent,
Olympic Block, Seattle

STEAMERS AND SHIPS

PACIFIC COAST S. S. CO.

DESPATCH A STEAMER EVERY FIVE days for San Francisco, carrying Her Majesty's mails, from Outer Wharf at 8 p.m.

City of Puebla - - Aug 1

R. P. RITHET & CO.,
mch28 Agents.

O. R. & N. STEAMSHIP LINE.

CHINA AND JAPAN.

SS. Asloun - - - Due July 22

FOR PORTLAND, OREGON.

CARGO BOOKED FOR HONOLULU.

For freight and particulars apply to
F. C. DAVIDGE & CO.,
je15-1mo Agents.

ESQUIMALT & NANAIMO RAILWAY.

STEAMER JOAN

L. P. LOCKE, MASTER.

Sails as follows, calling at way ports as freight and passengers may offer:

Leave Victoria, Tuesday, 7 a.m.
" Nanaimo for Comox, Wednesday, 7 a.m.
" Comox for Nanaimo, Friday, 7 a.m.
" Nanaimo for Victoria, Saturday, 7 a.m.

For freight or staterooms apply on board, or at the Company's ticket office, Victoria station, Store street. ap25

C. P. Navigation Co., Limited.

TIME TABLE NO. 27

Takes effect June 21st, 1895.

Vancouver Route:

Victoria to Vancouver—Daily, except Monday, at 2 o'clock.
Vancouver to Victoria—Daily, except Monday, at 13.15 o'clock, or on arrival of C.P.R. No. 1 train.

New Westminster Route:

LEAVE VICTORIA for New Westminster, Ladner's Landing and Lulu Island—Sunday at 23 o'clock; Wednesdays and Fridays at 7 o'clock. Sunday's steamer to New Westminster connects with C. P. R. train No. 2 going east Monday.
For Plumper's Pass—Wednesdays and Fridays at 7 o'clock.
For Moresby and Pender Islands—Friday at o'clock.
LEAVE NEW WESTMINSTER for Victoria—Monday at 13.15 o'clock; Thursday and Saturday at 7 o'clock.
For Plumper Pass—Thursday and Saturday at 7 o'clock.
For Pender and Moresby Islands—Thursday at 7 o'clock.

Northern Route:

Steamships of this Co. will leave for Fort Simpson and intermediate ports, via Vancouver, the 1st and 15th of each month at 8 o'clock. When sufficient inducements offer, will extend trips to West Coast points and Queen Charlotte Islands.

Barclay Sound Route:

Steamer Maude leaves Victoria for Alberni and Sound Ports the 10th, 20th and 30th of each month.

The Company reserves the right of changing this Time Table at any time without notification.

JOHN IRVING, Manager.
G. A. CARLETON, General Agent.
Victoria, Jan. 1st, 1895.

Victoria & Sidney Railw'y

TIME TABLE.

GOING NORTH.

Station.	Train No		Mon Tues Wed Thur Fri	Saturd'y	Sunday.
Victoria Lv	1	a m	7:00	7:00	9:00
	3	p m	4:00	2:00	2:00
Royal Oak........	1	a m	7:14	7:14	9:14
	3	p m	4:14	2:14	2:14
Elk Lake	1	a m	7:23	7 23	9:23
	3	p m	4:23	2:23	2:23
Saanichton	1	a m	7:35	7:35	9:35
	3	p m	4:35	2:35	2:35
Sidney ....Ar	1	a m	7:48	7:48	9:48
	3	p m	4:48	2:48	2:48

GOING SOUTH.

Station.	Train No		Mon Tues Wed Thur Fri	Saturd'y	Sunday.
Sidney........Lv	2	a m	8:15	8:15	10:15
	4	p m	5:15	5:15	5:00
Saanichton	2	a m	8:28	8:28	10:28
	4	p m	5:28	5:28	5:13
Elk Lake	2	a m	8:40	8:40	10:40
	4	p m	5:40	5:40	5:25
Royal Oak........	2	a m	8:54	8:54	10:54
	4	p m	5:54	5:54	5:39
Victoria ......Ar	2	a m	9:08	9:08	11:08
	4	p m	6:08	6:08	5:50

Satisfactory arrangements will be made with parties desiring to charter trains special cars or steamer for picnic or other excursions.

Close connection made at Sidney with steamer Mary Hare for Salt Spring and other Island ports.

T. W. PATERSON,
General Manager.

THE STEAMER

"MARY HARE,"

Running in connection with the Victoria & Sidney Railway, will sail as follows:

MONDAYS—Leaves Sidney at 8 a.m. for Cowichan Wharf, Burgoyne Bay and Vesuvius, returning to Sidney for 5 p.m. train for Victoria.

TUESDAYS—Leaves Sidney at 4 a.m. for Nanaimo, calling at Fulford, Ganges Harbor and all other way ports, returning to Ganges Harbor.

WEDNESDAYS—Leaves Ganges Harbor at 6 a.m. for Fulford and Sidney, connecting with morning train for Victoria, thence to Cowichan Wharf and Vesuvius Bay, thence to Sidney and return to Ganges Habor.

THURSDAYS—Leaves Ganges Harbor at 7 a.m. for Sidney, calling at Mayne, Saturna, Pender and Moresby Islands and all other way ports.

FRIDAYS—Leaves Sidney at 5 p.m. for Moresby, Pender, Saturna and Mayne Islands and Ganges Harbor.

SATURDAYS—Leaves Ganges Harbor at 6 a.m. for Sidney and way ports.

For rates and fares and other information apply to M. Hare, Manager, on board the steamer, or to Victoria & Sidney Railway Company's Agents. my29

BY WAY OF

MINNEAPOLIS AND ST. PAUL

AND OVER

The North-Western Line

Is the best route in every respect to

CHICAGO

and all points East,

KANSAS CITY, OMAHA, SIOUX CITY

and all points South. Direct connections in Union Depots. Vestibuled Trains. Compartment Buffet, Pullman, and Dining Cars on every train. All ticket agents can sell you to your destination over "The North-Western Line."

F. W PARKER,
ju19 Puget Sound Agent Seattle

"ST. ANDREW & CALEDONIAN SOCIETY." Society meets in Caledonia Hall, Blanchard street, on the first Friday in every month. Visiting brethren are invited to attend. E. C. Smith, Secretary. my4-1

FOR LITTLE FOLKS.

YOUNGEST ENGINEER.

Rex Woodle Runs a Locomotive, Though He Is Not Quite a Year Old.

Once again Kansas comes to the front, this time with the youngest engineer on earth. It is true his run is not a long one, the interstate commission has no terrors for the road over which he is the autocrat of the throttle, and the company for which he labors permits his sweet will to be law. Rex Woodle is his name, and in a few weeks he will be a year old. His proud father is an electrical and mechanical expert, and before the World's fair opened he built a locomotive, perfect in all parts, which is a tri-

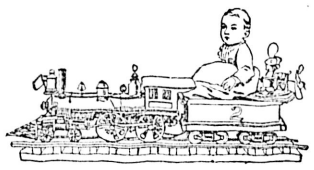

fle over 4 feet long. Then he constructed an electric motor and furnished power for the engine. When Rex came into the world, his fond mamma put him into the tender one day, and the youngster plainly showed that never before in his life had he had so much fun. This furnished his pater with an idea. In a few days 20 feet of track were constructed, a switch was put into the cab, and baby was made acquainted with its use. Now he takes daily rides, and so far has not met with an accident. He is the pride of Fort Scott, and should a baby show be started in that bustling Sunflower city it is not believed another parent will have the temerity to enter his pet against Rex. He rules the town. —Chicago Tribune.

Eying the Bird.

The common game of pinning, while blindfolded, a tail on a picture of a donkey is assumed to be a modern invention, and is, in fact, new to most people. It is, however, only a modification of an older game, very common on shipboard, called "eying the bird."

This is played thus: On the deck of a ship is chalked a picture which represents a bird. Not infrequently the contemplation of the picture alone is well worth participation in the game, on account of its extraordinary want of resemblance to a bird.

This bird is left without an eye. One player is then blindfolded and given a piece of chalk. He is turned around once, a few yards away from the picture, and then told to make a circular mark as near as possible to the place where the bird's eye ought to be.

The player's peregrinations afford much amusement to the others present. Often he starts in quite the wrong direction, but may be warned by the others' laughter and reverse his course.

Sometimes he makes straight for the bird's head, but is diverted from his course by a lurch of the ship. After he has made his mark the bandage is removed and he is permitted to see how many yards away from the bird he has placed the eye.

Then another player is blindfolded, and the game proceeds until each has had his turn. There is a prize for the player who has come nearest to the eye —and in rare cases it has been known to be correctly placed—and a "booby prize" for the one who has marked farthest away.

This game can be played on any large floor space, but is lent additional interest by the rolling movement of a ship. —Youth's Companion.

Gorgeous Soap Bubbles.

Make a fluid in this way: Get a cake of palm oil soap, shave its parings as thin as possible and drop in a big bottle filled with distilled water. Shake the mixture very vigorously, then filter through gray filtering paper and mix the remaining fluid with one-third of its bulk of pure glycerin. Before using shake well. Get a small glass funnel about 2 inches in diameter, connect it with a tube of india rubber, and you can blow bubbles with this apparatus that will surpass the rainbow itself in brilliancy and beauty. Yes; there is a lot of trouble in getting your scientific pipe and liquid ready, but think of the sport in the end. Just imagine a bubble 12 inches across! You can blow them in this way by putting them upon a big iron ring (very carefully, of course), while the metal is wet with the prepared solution. Get a ring that is quite rusty. That assures a good result. A string of bubbles 2 or 3 inches in diameter can be kept intact for 10 or 12 hours.

Noses Out of Joint.

You needn't cry and look so sad.
I love you, pussy, dear, the same—
I truly do—as I loved you
Before this cunning kitty came.
But things are changed a little now,
You know, and 'cause he is so small
I've got to 'tend the most to him.
Your nose is out of joint, that's all.
Don't you remember that cold day
They left me hours and hours in bed?
And when nurse came for me at last,

"Your nose is out of joint," she said—
"A baby's come to live with us,"
Well, then, that's what's the matter now
You might have known how it would be,
Oh, dear, my head! Please don't meow,
Or I must send you from the room,
Nice little girls don't make a noise
When their mammas give almost all
Their kisses to small red faced boys.
I tell you, puss, you are too big
To sit with kit upon my knee,
And it's no worse for you to have
Your nose put out of joint than me.
—Margaret Eytinge.

THE PIONEER NEWSPAPER

$2 PER ANNUM

$2 PER ANNUM

THE WEEKLY COLONIST

ESTABLISHED 1858.

Most Interesting Weekly Newspaper Published in British Columbia.

Every Issue Contains Full Local, Provincial and General News.

SEND IT ABROAD.

Information about British Columbia is now sought for in every quarter of the English-speaking world. There is no better evidence of the progress and prosperity of the Province than that furnished by the character of its Newspapers. It is universally conceded that THE COLONIST is first among the excellent Newspapers of British Columbia. If you desire to advise your friends abroad on matters pertaining to this Province, you can use no more accurate and convincing argument than furnished you in THE WEEKLY COLONIST.

READ IT AT HOME.

Residents in every section of the Province should read THE WEEKLY COLONIST if they wish to keep posted on the News of the World, the News of the Province, or on the Political Situation—Provincial, Dominion or Imperial. THE COLONIST is ably edited, supplies the cream of the Local and Foreign News, and furnishes a vast amount of general information valuable to every reader. The ladies are not forgotten, for the Fashions of the Day and other matters peculiar to women are described and illustrated by clever people. Your family will be more intelligent by constantly reading British Columbia's Great Weekly.

FOR $2 PER YEAR

THE WEEKLY COLONIST will be sent, postage free, to any part of Canada or the United States. To all European countries, the postal charge per copy is 2 cents, making the paper $3.00 per year. You can send your subscription direct to the office of publication, or pay it to any authorized agent. You can subscribe for it at any time. The best time is now. Address all letters to

The Colonist Printing & Publishing Co., Ld.,

VICTORIA, BRITISH COLUMBIA.

NOTICES.

No. 247.

A BY-LAW

To Amend the "Sewerage Commissioners' Appointment and Sewerage Assessment By-law," No. 231.

The Municipal Council of the Corporation of the City of Victoria enacts as follows:—

Sec. 1. That the third section of the preamble of the "Sewerage Commissioners' Appointment and Sewerage Assessment By-law, 1894," be struck out.

Sec. 2. That sections 1, 2, sub-sections (a), (b), (c), (d), (e), (f), sections 3, 4, 5, 6, 7, 8, sub-section (a), sections 9 and 13 of the said by-law are hereby repealed.

Sec 3. This by-law may be cited as "The Sewerage Commissioners' Appointment and Sewerage Assessment Amendment By-law, 1895."

Passed the Municipal Council the 5th day of July, 1895.

Reconsidered, adopted and finally passed the Council this 8th day of July, 1895.

[L.S.] JOHN TEAGUE, Mayor.

WELLINGTON J. DOWLER, C. M. C.

NOTICE.

The above notice is a true copy of a by-law passed by the Municipal Council of the City of Victoria on the 8th day of July, A.D. 1895, and all persons are hereby required to take notice that any one desirous of applying to have such by-law, or any part thereof, quashed, must make his application for that purpose to the Supreme Court within one month next after the publication of this by-law in the British Columbia Gazette, or he will be too late to be heard in that behalf.

WELLINGTON J. DOWLER, C. M. C.

jy12

No. 248.

RATES AND TAXES BY-LAW, 1895.

THE Municipal Council of the Corporation of the City of Victoria enacts as follows

1. There is hereby settled, imposed and levied, and there shall be raised and collected, an equal rate of fifteen mills on the dollar upon all the land upon the Assessment Roll for the year 1895 of the Corporation of the City of Victoria, at its assessed value thereon.

2. There is hereby settled, imposed and levied, and there shall be raised and collected, an equal rate of fifteen mills on the dollar upon all improvements upon the Assessment Roll for the year 1895 of the Corporation of the City of Victoria, at their assessed value thereon.

3. There is hereby settled, imposed and levied, and there shall be raised and collected, a special rate of one mill on the dollar upon all land upon the Assessment Roll for the year 1895 of the Corporation of the City of Victoria, at its assessed value thereon, for Board of Health and Hospital purposes, additional to the sum mentioned in section 170 of the "Municipal Act, 1892."

4. There is hereby settled, imposed and levied, and there shall be raised and collected, a special rate of two mills on the dollar upon all land upon the Assessment Roll for the year 1895 of the Corporation of the City of Victoria, at its assessed value thereon, for school purposes, additional to the sum mentioned in section 170 of the "Municipal Act, 1892."

5. The aforesaid rates and taxes shall be due and payable to the Collector of the said Corporation, at his office, at the City Hall, Victoria, on the 30th day of August, A.D. 1895, and all persons who pay the aforesaid rates or taxes on or before the 31st day of October, A.D. 1895, shall be entitled to a discount or reduction of one-sixth of the amount thereof.

6. The rates and taxes on land or on improvements which are unpaid on the 31st day of December, A.D. 1895, shall bear interest therefrom until paid in full, at the rate of six per centum per annum thereon.

7. The terms "land" or "improvements," as used in this by-law, shall have the meaning set forth in section 2 of the "Municipal Act, 1892," and amending Acts.

8. Any by-law or by-laws containing any provision or provisions which may be or which are inconsistent with or repugnant to the provisions of this by-law is and are hereby repealed in so far only as the same are so inconsistent or repugnant, but got otherwise, so as that full force and effect shall be given to the provisions of this by-law.

9. This by-law may be cited as the "Tax By-law, 1895."

Passed the Municipal Council the 8th day of July, 1895.

Reconsidered, adopted and finally passed by the Council this 12th day of July, 1895.

[L.S.] JOHN TEAGUE, Mayor.

WELLINGTON J. DOWLER, C. M. C.

NOTICE.

The above is a true copy of a by-law passed by the Municipal Council of the City of Victoria on the 12th day of July, A.D. 1895, and all persons are hereby required to take notice that anyone desirous of applying to have such by-law, or any part thereof, quashed, must make his application for that purpose to the Supreme Court within one month next after the publication of this by-law in the British Columbia Gazette, or he will be too late to be heard in that behalf.

WELLINGTON J. DOWLER, C. M. C.

jy10

$10.00 REWARD.

The above mentioned reward is hereby offered for such information as will lead to the arrest and conviction of any person or persons setting fire to any grass or causing any grass fire within the corporate limits of the City of Victoria.

By Order,
WELLINGTON J. DOWLER, C. M. C.

Victoria, July 17, 1895. jy18

SHORTHAND.

Pitman's system, taught in twenty-five lessons for $25. Proficiency Guaranteed. Address 3 Centre Road, Spring Ridge. ap1

GEO. A. SARGISON
NOTARY PUBLIC,
Accountant & Agent,
48 LANGLEY ST.

Highest of all in Leavening Power.—Latest U. S. Gov't Report

Royal Baking Powder

ABSOLUTELY PURE

THE THERMOMETER.

ESQUIMALT STATION, July 30, 1895.
Report for 24 hours ending 9 p.m.

1 a. m..	58°	Mean 58°	The velocity and direction of the wind were as follows:
5 a. m..	53°		
9 a. m..	60°	Highest 65°	5 a.m.—4 S.
1 p. m..	63°		1 p.m.—12 S.
5 p. m..	61°	Lowest 52°	9 p.m.—20 S.
9 p. m..	56		Rain—.00.

Average state of weather—Cloudy.
Sunshine—8 hrs. 00 min.
E. BAYNES REED, Observer.

PASSENGERS.

Per Steamer ROSALIE from the Sound—Mrs Harrington, W P Wilson, W P Ward, J G Sorgen, Dr A F Berryhill and wife, D W Higgins, Mrs Underhill, M B Mihram, Miss Seebertson, A Van Ohlin, Mrs Morrison, and Mrs Levy.

Per Str CITY OF KINGSTON from the Sound—J J Elton and wife, Miss Grace Adams, W H Phipps, wife and son, Miss Martin, E D Elder, Miss Edwards, Mrs W L Kinsey, J T Connard, Mrs F F Stewart, Mrs Virginia Shelton Miss Mitchell, Mrs Kelly, Miss H Stewart, Miss Lucy Stewart, J Johnson, E B Welsh and wife.

Per Steamer CHARMER from Vancouver—Mrs Monk, Mrs Quigley, Rev J P Hicks and wife, Mrs W W Gordon, A H Gordon, H L Martin, R A Sheppard, Maxwell Smith, Mrs A H Green, E G Walker, Constable McKenna, Master Dunn, Miss Polly Dunn, Miss Dunn, Mrs Dunn, Jos McSweeney, F M Rattenbury, Rev M Erickson, J A Howie, A J McMillan, Wm Deo, Miss McDonald, A Ward, W Smith, H Bigger, G Tolson, Miss Hornsby, Miss Wheel, Miss Huxtable, Basil W Martin.

CONSIGNEES.

Per Steamer ROSALIE from the Sound—Jas Maynard, Lenz & Leiser, R Mansell, R P Rithet & Co Valo & Brooks, E J Saunders, A R Johnson, G C Learned, S M Harman.

Per Str. CITY OF KINGSTON from the Sound—Hastie & B, C P Co, Victoria Chemical Works, F R Stewart, P McQuade & Son, A F Englehardt, Perry & Turner, E G Prior & Co, C C & J B Westwood, McMillan & Hamilton.

Per Steamer CHARMER from Vancouver—R Ward & Co, G & McC, W Harrison, H B Co, S Reid, A B Erskine, Martin & R, Turner B & Co, Chas Lang, Order P & L, W Smith, L G Abbott Anderson, M & H A Fox, J Fullerton, J Musgrave, W Wilby, W P Jaynes, E G Prior, G A Richardson, W Donald, T W Fletcher, Com Synth Chart Co, Spratt & Gray, Challoner & M, J Maynard, S M Barre, Lenz & Leiser, Mrs Bickford, E T Plass, Rev Gurd, A Sheret, D Spencer, Langley & Co, Ham Pdr Co, Moore & Co, Gulline P Collar Co, H F Allen, Ames Holden Co, S Leiser, H Clark, Albion Iron Wks, T Haughton, Okell & M, G R Jackson, R E Cooper, Perry & Turner, J Piercy, R J Nott, R Grant, J E Crane, M Strouss, T S Smith, M Marks, Weiler Bros, Valo & Brooks, E B Marvin, J Horner, W Lough, W C McDonald, E J Saunders, Dom Exp Co.

SUBSTITUTION

In Prescriptions, of inferior or imitation preparations is practised by many druggists. Substitution in every way is prohibited at the P. P. P. P. Physicians Prescriptions and Family Receipts accurately prepared from Pure Drugs our specialty.

C. E. JONES, 36 Gov't St. Always Open

DIED.

GRAY—At the residence of J. Montgomery, Mills College, Alameda county, California, on Sunday, July 21, Mr. Samuel Gray, aged 64 years.

The funeral will take place on Thursday afternoon, 1st of August, at 2:30 o'clock, from the residence of James Gray 316 Douglas street.

Friends are cordially invited.

BOSTON'S MYSTERY.

A Female Delegate to the Christian Endeavor Convention Disappears and Cannot Be Found.

BOSTON, July 30.—A mysterious affair connected with the recent Christian Endeavor convention has just come to light. Mrs. E. T. Gardiner, of Arcadia, Neb., a delegate to the convention, has not yet returned home, and the report of her death here is not supported by the records of the health department or anything else. Mrs. Gardiner was about 35 years old, and when her husband received from her a letter on July 15 stating that she was about to die, he was astounded. To that letter came a supplement written by "Mr. J. Brown, of South Boston," who neither Mr. Gardiner nor any one else knows, stating that the woman was dead, and in the interest of economy the body would be buried here. The death register bears no record of any such death. It is assumed by some of those interested in the case that Mrs. Gardiner has been spirited away by thieves attracted by the large sum of money and the considerable amount of jewelry she carried; while some believe she died and the body was secured for dissection purposes.

PERSONAL.

Mrs. Louis Casey is visiting relatives at Comox.

W. H. Dearborn of Seattle is visiting friends in the city.

Hon. D W. Higgins returned home from Puget Sound by yesterday's Rosalie.

Miss Huxtable returned last evening from an extended visit with Eastern friends.

A. S. and Mrs. Hughitt and the former's mother arrived from the East yesterday, via Puget Sound.

Capt. Stokes, R. N., was a passenger by the Charmer this morning en route for Kingston, Ont.

F. M. Rattenbury, architect for the new provincial buildings, arrived over from the Mainland by yesterday evening's Charmer.

Rev. and Mrs. J. P. Hicks and William Dee, of the C.P.R. telegraphs, arrived over from the Mainland by last evening's steamer.

For a nice glass of cool beer or iced drinks call at Adelphi corner. M.C.Brown.

Flor de Vallen cigars are incomparable at Harry Salmon's. x

When your files are ready for binding drop us a postal card and messenger will call for the work. The Colonist Bindery.

Gardening tools at Cheapside. •

Recent Publications.

John March Southerner—G. W. Cable	75c
Perly Cross—Blackmore	75c
The Devil's Playground	75c
Highland Cousins—Wm. Black	75c
Beyond the Dreams of Avarice—Besant	75c
Boy—Myrtle and Peat Crocket	75c
Corona of the Nantaholos	75c
Peter Steel the Cricketer	75c
My Early Travels and Adventures—Stanley	75c
Sinners Twain—John Mackie	75c

For sale by HIBBEN & Co.

PEACE THREATENED.

Eastern Matters Not Unlikely to Involve the Whole of Europe—Demonstration in Bulgaria.

SOFIA, July 29.—A funeral service in the cathedral in honor of two Bulgarian officers who were killed recently on the frontier, fighting on behalf of the Macedonian insurgents, was made the occasion of a remarkable political demonstration. After the service the President of the Macedonian committee delivered an impassioned oration. Portraits of the deceased officers were exhibited in the cathedral and then brought into the square. The crowd filed past, kissing the portraits. Some Macedonians who were engaged in the fighting when the officers were killed were borne high upon the shoulders of the crowd. A procession of several thousand paraded the streets with the portraits crying Macedonian war songs. They were received with acclamations everywhere. A demonstration occurred to-day at the cemetery at the graves of the men who were executed for the murder of M. Beltcheff. Five hundred people assembled. Speeches were made denouncing M. Stambuloff, and letters were read to the same purpose. The grave of Stambuloff is guarded by the military.

LONDON, July 29.—The correspondent of the Chronicle at Constantinople says: The Macedonians, after a sharp conflict with the Turkish troops, have captured the town of Menlik, southeast of Nevrocop. The victors burned the telegraph station and the Turkish quarters.

The Vienna correspondent of the Chronicle says: According to the statement of the Roumanian minister at Constantinople, many of the insurgents in Macedonia were found to Russian be officers. The Porte intends to send the documents found in their possession to the powers as proof that the Macedonian uprising is due to Russian agents and money.

The Chronicle also has an editorial on the above information with regard to affairs in the Balkans as menacing the peace of Europe. "We see no way out of the trouble," the editorial says, "except by summoning another congress. Failing in this, we may expect atrocities in Macedonia and Albania."

SUFFERING NEGROES.

Imposed on by a Colonization Company and Left to Starve and Die in Mexico.

ST. LOUIS, July 30.—A special to the Republic from Ciudad Porfirio Diaz, Mexico, says: One hundred and seventy negro colonists arrived yesterday from Mexico in a box car. Quarantine officers have isolated them in cars under guard, where they will be held until all danger is past. Several hundred more are expected to arrive of the 700 who passed through Torreon last February to make their fortunes through the aid of a colonization company. Nearly 400 of them, starved, half naked and diseased, have been camped for the past few days near Torreon. Another such miserable, hungry, barefooted lot would be hard to find. They were assured that the place was on a railroad; that each would have a good house to live in, five acres of land to cultivate their own vegetables, etc., and plenty of game, and all were given a blank contract, which was to guarantee them half the crop of sixty acres which each was to take care of, fifty in cotton and ten in corn.

After they arrived they vainly tried to get the contracts signed, but they were never signed nor fulfilled. The houses were miserable abodes. The water was vile, and filled many with a species of malaria and swelling of the limbs. The death rate averaged five a week, and nearly a hundred died, owing to the water and lack of medicine and medical attention. Finally the negroes were told that the company said they, the negroes, had no interest in the crop, but that the company would pay them 50 cents a day. This was done for about two weeks, when it was cut to 37 cents a day. If they were sick they received nothing, and, if what they say is true, many are crying for something to eat. The manager about this time, it is alleged, told them the company had broken his contract, and he could do nothing, and advised them to "git." This, after planting and raising one of the finest crops of cotton ever grown in the state of Durango. They left. Many of them had to sell all their personal effects. They were received with sympathy at Torreon, and many could have secured work but for the unfortunate appearance of the scourge.

THE DURRANT CASE.

Postponement of the Trial to Deal With a Play Alleged to Be Based on the Murders.

SAN FRANCISCO, July 30. — Judge Murphy's court room looked as if the Durrant trial were in progress to-day, but it was not. Instead, the actors and managers of the Alcazar theatre held the boards in court to show cause why they should not be punished for contempt for playing "The Crime of a Century" in defiance of an order of the court. The case of W. R. Daly, manager of the company, was first called. His attorneys endeavored to show that the play had no reference to the Durrant case, but Judge Murphy said it made no difference if the play were Hamlet. It was the violation of the injunction of the court, instead of taking legal means to have the injunction set aside; that constituted the contempt. The case was not finished and was postponed until Saturday. In the meantime Daly will rest in jail unless he can procure bonds. Last night when the play was stopped Mr. Daly announced from the stage that the performance would go on as usual to-night, but Judge Murphy made the actors promise that they would make no further attempt to produce the play and they were allowed to go. The company were yesterday enjoined by Judge Murphy from producing the piece on the ground that it was based upon the Emanuel church murders, the prisoner alleging that the performance would inflame popular feeling against him. The prosecution joined with the defence in the request for the restraining order.

Fishing tackle—rods, flies, casts—a complete stock from England, at Fox's, 78 Government street. +

Insure your plate glass. Mellor. *

SCHOOL TRUSTEES MEET.

A Number of Changes Made in the Teaching Staff of the Schools.

Pupil Teachers Appointed—The Board Decide in Favor of Vertical Writing.

The appointment of teachers and the adoption of the vertical system of writing in the schools, were the two principal matters taken up by the school board at their meeting last night. All the members were present.

The question of writing came up on the reading of the following letter:

VICTORIA, July 30.

Secretary School Board:

SIR:—In reply to your communication of the 23rd inst., I am instructed to state that Gage's series of vertical writing books (B. C. edition) has been authorized for use in the public schools of the province. I am further instructed to state that in schools preferring the vertical system, the department directs its gradual introduction.

(Sd.) S. D. POPE,
Superintendent of Education.

The Chair said he had spoken to Dr. Pope, whose idea was to introduce the system in the lower divisions this term, and next term extend the vertical system to the whole of the schools.

A motion was passed adopting the vertical system in the schools as far as possible after the summer holidays, the system to be extended to all the classes as soon as possible, subject to the approval of the Board of Education.

A large batch of applications for positions on the teaching staff were tabled.

The resolution regarding the employment of pupil teachers passed in April last was brought up again. It gave the pupil teachers the preference when vacancies occurred in the paid staff, providing they were properly qualified.

The Chairman thought that the way the resolution read made it obligatory after the probationary six months to employ such pupil teachers when a vacancy occurred.

The resolution of April was reconsidered, and the clause referring to the engagement of pupil teachers on the paid staff in case of vacancies was struck out, and on motion of Trustee Marchant it was decided that a form of agreement to be used between the board and pupil teachers be referred to the Chairman and Trustee Marchant to draft. The number of pupil teachers to be appointed was increased from four to five.

TRUSTEE LEWIS moved that the board go into committee of the whole with open doors. His idea for this was because last time they went into secret committee the papers next day "loomed out" about what was supposed to have taken place.

TRUSTEE GLOVER would oppose secret sessions after his late experience; he objected to being spoken of in the papers as a trio.

The rules of order being referred to set forth that committees of the whole "shall be" with closed doors, so that Trustee Lewis' motion was declared to be out of order.

It was then decided to appoint the teachers without going into committee at all.

TRUSTEE LEWIS said his idea was that the present principal of the Victoria West school should be removed to some other sphere, and Mr. L. Tait, first assistant of the North Ward school, be put in his place.

TRUSTEE SAUNDERS wanted a reconsideration of the appointment of Mr. Muir, of Spring Ridge school, to a position in the High school. This was not seconded.

TRUSTEE LEWIS, seconded by Trustee Marchant, moved that the position of principal of Victoria West school be declared vacant.

TRUSTEE LOVELL wanted Trustee Lewis to give his reasons.

TRUSTEE LEWIS—"O! there's no use in going all over the thing again."

TRUSTEE SAUNDERS spoke in defence of Mr. Nicholson as an old and tried servant of the board and objected to his removal.

TRUSTEE MARCHANT in support of the resolution said a great deal of complaint had been made about the Victoria West school, partly about the incompetent teachers put under Mr. Nicholson and partly through Mr. Nicholson's fault.

Trustee Lewis' motion was carried, and on ballot Mr. L. Tait was appointed.

The changes made in the staff of the schools were as follows:

Victoria West—Mr. L. Tait, principal, from first assistant North Ward; first assistant, Miss S. Kermode, from sixth division of Boys' Central (replacing Mr. D. Ross)

North Ward—First assistant, Miss S. Sanderson, from fourth division Morth Ward school; fourth division, Miss Dowler, from fifth division; fifth division, Miss Murton, from sixth division; sixth division, Miss E. J. King, from second division Spring Ridge.

South Park—Third division, Miss S. A Robinson from fourth division; fourth division, Miss Speers from fifth division; fifth division, Miss F. C. Fraser from sixth division; sixth division, Miss Lorrimer from seventh division; seventh division, Miss P. Franck from eighth division; eighth division, Miss Carmichael from fourth division in Spring Ridge.

Rock Bay—Second division, Miss Lucas.

Boys' Central—Second division, Mr. T. Nicholson; sixth division, Miss G. H. Fawcett from seventh division; seventh division, Miss C C Christie from eighth division; eighth division, Mr. W. H. Winsby from Hillside school (closed).

Spring Ridge—Principal Mr. E. F. Doran, from second division Boys' Central; second division, Miss Barron, from third division; third division, Mrs. Taylor; fourth division, Miss Shrapnel from Hillside school (closed).

The salary for the principal of Spring Ridge school was raised from $70 to $80.

The first assistants of all graded schools will in future be dubbed vice-principals.

The following pupil teachers were appointed: Miss E M. Arthur, South Park; Miss E Nesbitt, Victoria West; Mr. D Tait, Boy's Central; Miss E M. Dalby, North Ward; Miss M. G. Bunting, Girl's Central.

On a tie vote, and the chairman giving the casting vote, it was decided to retain Mr. St. Clair as gymnastic instructor. His salary was fixed at $40 a month.

The meeting adjourned at 12:20.

James E. Nicholson.

Almost Passes Belief

Mr. Jas. E. Nicholson, Florenceville, N. B., Struggles for Seven Long Years with

CANCER ON THE LIP,

AND IS CURED BY

AYER'S Sarsaparilla

Mr. Nicholson says: "I consulted doctors who prescribed for me, but to no purpose; the cancer began to

Eat into the Flesh,

spread to my chin, and I suffered in agony for seven long years. Finally, I began taking Ayer's Sarsaparilla. In a week or two I noticed a

Decided Improvement.

Encouraged by this result, I persevered, until in a month or so the sore under my chin began to heal. In three months my lip began to heal, and, after using the Sarsaparilla for six months, the last trace of the cancer disappeared."

Ayer's The Only Sarsaparilla

Admitted at the World's Fair.

AYER'S PILLS Regulate the Bowels.

SEATTLE'S BIG CANAL.

Enthusiastic Inauguration of the Actual Work of Construction.

SEATTLE, July 30.—Yesterday work began on the filling in of the tide flats and the digging of the South canal into Lake Washington commenced. The celebration in honor of the event was witnessed by thousands of people and the enthusiasm knew no bounds. The work will take five years to complete, will cost $7,000,000, and will give Seattle one of the finest salt and fresh water harbors in the world.

Keep your money at home and buy your blank books from The Colonist Bindery.

REDUCED TO A SHADOW.

SAVED BY STRAWBERRY EXTRACT.

GENTLEMEN,—Feeling it my duty to give you an unsolicited testimony for the direct benefit I have received in my family from the use of Dr. Fowler's Extract of Wild Strawberry, let me say that while we resided at Fenwick, Ont., my little daughter had an attack of Dysentery or Bloody Flux, by which she was reduced to a mere shadow and became quite helpless. Fortunately my family physician advised the use of Dr. Fowler's Extract of Wild Strawberry, as he neither had nor knew of anything better for this dreadful disease, and therefore we gave it an impartial trial. I am happy to say that less than quarter of a bottle caused the flow of blood and clots to cease, and the child promptly recovered. We always have had Extract of Strawberry in the house since to be ready for emergencies common to children in summer from the effects of fruits, etc. I would just as soon think of losing my right eye as being deprived of Dr. Fowler's Extract of Wild Strawberry. This is a testimony of thanks for the untold benefit myself and family have received from this great remedy.

MRS. W. H. GARROLD, St. David's, Ont.,
Formerly of Hamilton, Ont.

Walter Baker & Co. Limited,

The Largest Manufacturers of
PURE, HIGH GRADE
COCOAS and CHOCOLATES
On this Continent, have received
HIGHEST AWARDS
from the great
Industrial and Food EXPOSITIONS IN EUROPE AND AMERICA.

Caution: In view of the many imitations of the labels and wrappers on our goods, consumers should make sure that our place of manufacture, namely, Dorchester, Mass. is printed on each package.

SOLD BY GROCERS EVERYWHERE.

WALTER BAKER & CO. LTD. DORCHESTER, MASS.

COLIC, Cramps and Cholera Morbus, Diarrhœa, Dysentery and Summer Complaints, Cuts, Burns, and Bruises, Bites, Stings, and Sunburn can all be promptly relieved by PERRY DAVIS' Pain Killer.

ONE THING IS CERTAIN, PAIN KILLER KILLS PAIN.

DOSE—One teaspoonful in a half glass of water or milk (warm if convenient).

PERRY & TURNER

42 JOHNSON STREET, VICTORIA, B.C.

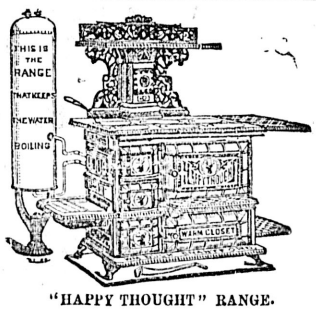

"HAPPY THOUGHT" RANGE.

Builders' Hardware,
Stoves, Tinware and Graniteware.
Sheet Metal Work,
Cornice Work,
Sky Lights and Roofing.
Plumbing and Heating. no18

1895 AN EAGLE YEAR.

WHY Do competitors bend up steel rims and try to make people believe they are Aluminum?

WHY Do they claim races they never won?

WHY Do they stick a knife in tires of Eagle wheels?

WHY Do Eagle wheels win?

BECAUSE It is an Eagle Year.

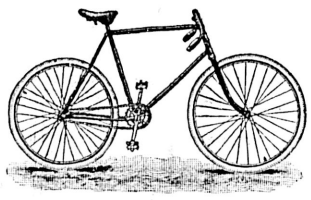

Remington and Imperial

BICYCLES.

JOHN BARNSLEY & CO.,

Agents, 119 Government Street.

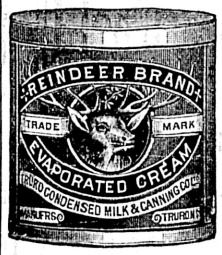

HAVE YOU USED

"REINDEER" BRAND

EVAPORATED CREAM.

For Picnics, Sportsmen or Home use. This Cream is unsurpassed. Ask your Grocer for a tin.

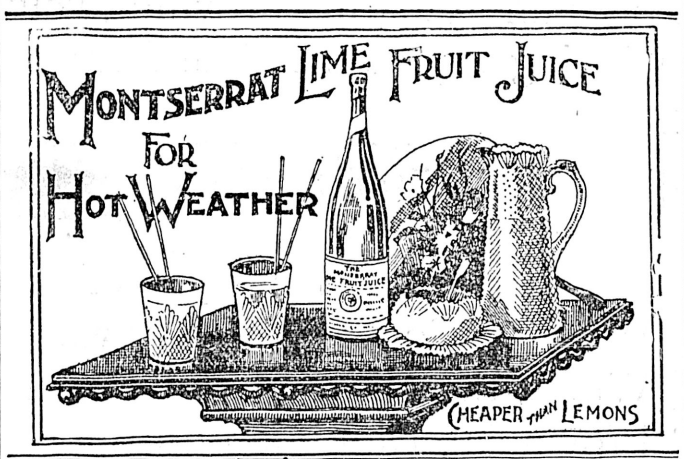

AMUSEMENTS.

THURSDAY EVENING, AUGUST 1ST.

Institute Hall, View Street.

A GENUINE TREAT.

"AN EVENING IN VIENNA."

First and only appearance of Mr. Josef Mueller, the celebrated Vienna Humorist and Vocalist supported by his own company of Artists and Orchestra.

GRAND TRANSCONTINENTAL TOUR

From the Atlantic to the Pacific.

TICKETS.....50 CENTS.

Reserved Seats on sale at Lombard's Music Store. jy26-6t

Open Air Concert.

An Open Air Concert under the Patronage of His Honor the Lieut.-Governor will be held at the residence of the Hon. D. M. Eberts (Victoria Arm), on the Evening of 2nd August, at 8:30 p m. Proceeds in aid of the Provincial Royal Jubilee Hospital. Refreshments free.

ADMISSION 25 CENTS. jy28

CANADIAN PACIFIC RY.

UPPER LAKE STEAMSHIPS

ATHABASCA, ALBERTA AND MANITOBA

Connect with all through trains for the East at Fort William every Sunday, Wednesday and Thursday, for Owen Sound and Windsor.

Rates Cheaper and Time Faster Than via Any Other Route.

HANDSOMELY UPHOLSTERED TOURIST CARS

Running through without change, leave the Coast every Sunday, Wednesday and Saturday to connect with these steamers.

For rates and full particulars apply to
GEO. McL. BROWN, Dist. Pass. Agent, Vancouver.
GEO. L. COURTNEY, Agent, Victoria.

DESIGN WANTED.

The B. C. Board of Trade will pay $10.00 for the best rough sketch (original design) suitable for first page of cover for annual report of 1895. Designs will be received up to Saturday, August 3. Apply for further information to
F. ELWORTHY, Secretary.
jy25

BRYANT'S

ROOT BEER

10 GALLONS FOR 25c. EQUAL TO ANY.

F. CARNE

GROCER, SOLE AGENT,

Corner Yates and Broad Streets.
je28 1m

DENTISTRY.

W. S. DALBY, D.D.S.

Has opened an office in the Vernon Building, corner Douglas and View streets, opposite the Driard. Rooms 3, 4 and 18. Office open until 8 p.m. jy14-1mo

GREAT

CLEARANCE SALE

—OF—

Furniture and Bedding,
Carpets and Linoleum,
Window Shades, Curtains,
Crockery and Glassware,
Patent Enamelled Ware,
Children's Carriages,
Lamps, Cutlery, etc.

—AT—

SLAUGHTER PRICES

for cash only, at

The Sehl-Hastie-Erskine Furniture Co'y

66 and 68 Government Street.

MUNICIPAL NOTICE.

TAX ON DOGS.

Owners of dogs are requested to take notic that the tax for the year 1895 on every dog within the City of Victoria is now due.

The provisions of the "Pound By-law" and the "Revenue By-law, 1893," will be enforced with respect to any such tax remaining unpaid from this date.

Mr. Robert Carter is authorized collect the above tax.

CHAS. KENT, Collector.

City Collector's Office, City Hall,
Victoria B.C., May 22nd, 1895. my23-

PAPER CUTTER KNIVES

and KNIVES OF PLANING MACHINES up to 60 inches in length can be ground on an AUTOMATIC KNIFE GRINDING MACHINE in the Engine Room of The Colonist Office.